CONCORDIA
INTEGRITAS
INDUSTRIA
LIONEL
WALTER
ROTHSCHILD
1886

230

BRITISH MUSEUM
NATURAL

DIE
GROSS-SCHMETTERLINGE
DER ERDE

EINE SYSTEMATISCHE BEARBEITUNG DER BIS
JETZT BEKANNTEN GROSS-SCHMETTERLINGE

IN VERBINDUNG MIT NAMHAFTEN FACHMÄNNERN

HERAUSGEGEBEN VON

PROF. DR. ADALBERT SEITZ

▽

I. ABTEILUNG — PALAEARKTISCHE FAUNA — BAND 1—4
II. ABTEILUNG — EXOTISCHE FAUNA — BAND 5—16

9. BAND

ALFRED KERNEN, VERLAG, STUTTGART
1927

DIE
INDO-AUSTRALISCHEN
TAGFALTER

MIT 177 TAFELN

▽

TAFEL-BAND

▽

ALFRED KERNEN, VERLAG, STUTTGART
1927

Alle Rechte, besonders die der Uebersetzung,
vorbehalten.

Printed in Germany.

Copyright 1927 by Alfred Kernen, Verlag, Stuttgart.

Druck von H. Laupp jr, Tübingen.

9. Band.

Inhalts-Verzeichnis der Tafeln.

Die beigesetzten Ziffern bezeichnen die Tafelnummern.

Abaratha 165
Abisara 138—140
Abrota 123
Acerbas 168, 171
Acraea 138
Acrophthalmia 90, 93
Argyrophenga 93
Aemona 102
Aeromachus 168, 171
Allotinus 141, 142
Amathusia 105
Amathuxidia 102, 103
Amblypodia 142, 146 B bis 150 B, 161
Amnosia 115
Ampittia 170
Anadebis 94
Anaphaeis 63
Ancistroides 175
Anisynta 167, 171
Apatura 114—116
Apaturina 114
Aphnaeus 156, 157
Aporia 57
Appias 50, 58—61
Apporosa 147
Araotes 157
Argynnis 121
Argyronympha 93
Armandia 49
Arnetta 168
Astictopterus 175
Atella 107
Augiades 172
Aulocera 94

Baltia 50
Baracus 170
Bibasis 166
Bibla 170, 171
Biduanda 146 B, 147, 159
Bindahara 158
Bletogona 94
Boloria 121
Byblia 138

Calinaga 111
Callerebia 93
Callictita 145, 147
Camena 155
Candalides 144, 145
Capila 163
Castalius 145, 153, 154
Casyapa 163, 166
Catapoecilma 158
Catochrysops 153
Catopsilia 68, 69
Celaenorhinus 163, 164, 171
Cethosia 109—111
Chaetoprocla 146 B
Charaxes 134—136
Charmion 164
Cheritra 146, 158, 159
Cheritrella 159
Chersonesia 121
Chilades 146, 147, 152, 153
Chliaria 146, 147, 157
Chrysophanus 162
Cirrochroa 107, 108, 121
Coelites 94
Coladenia 163, 168
Ctenoptilon 165
Colias 50, 72, 73
Crossiura 163
Cupha 107
Cupitha 174
Curetis 162
Cyllogenes 96
Cynthia 108, 109
Cyrestis 121, 122

Dacalana 146, 155, 156
Danaida 76—78
Darpa 165
Delias 51—56
Deramas 155
Dercas 67
Deudorix 146—147, 160, 161
Diagora 116
Dicallaneura 139—141
Dichorrogia 114
Discophora 105, 106
Dodona 139—141
Doleschallia 112, 113, 137
Drina 146 B, 159, 160

Eetion 175
Elodina 62
Elymnias 87—90
Enispe 105, 106
Enodia 94
Eooxylides 146 B, 156, 158
Epimastidia 142
Ergolis 107
Eriboea 134, 135, 137
Erionota 170
Erites 93
Erycinidia 99
Euaspa 146 B
Eulaceura 116
Euploea 79—86
Euripus 114, 115
Eurycus 49
Euschemon 163
Euthalia 127—133, 137
Everes 153

Faunis 100

Gandaca 73
Gangara 170
Gé 169
Gehenna 173, 174
Gerosis 168
Gerydus 141
Gomalia 165
Gonepteryx 73

Halpe 171—173
Hantana 163
Harsiesis 93
Hasora 165, 166, 168
Hebomoia 70, 71
Helcyra 116
Herona 116
Hesperia 165
Hesperilla 167
Hestia 74, 75
Hestina 115, 116
Heteronympha 94
Hidari 175
Horoga 147, 157, 158
Horsfieldia 148, 150
Huphina 55, 58, 63—65
Hyantis 104
Hyarotis 169
Hypochrysops 144, 145
Hypocysta 93
Hypolimnas 118, 119
Hypolycaena 145, 146 B, 158, 159
Hypothecla 158

Ialmenus 160
Iambrix 168
Ideopsis 76
Ilerda 160
Inessa 169
Iraota 149, 161
Isma 169
Ismene 166—168, 171
Isoteinon 171
Issoria 107
Iton 171
Itys 168, 169
Ixias 71—73

Jacoona 146, 153, 159
Jamides 152

Kallima 111
Kerana 175
Koruthaialos 170

Lampides 142, 147, 151—153
Lamprolenis 94
Laringa 107
Laxita 138, 140, 141
Lebadea 122
Leptocircus 49
Leptosia 62
Lethe 96—99
Leuciacria 73
Libythea 139
Limenitis 122, 123
Liphyra 142
Listeria 146 B
Lobocla 163
Logania 141
Loxura 157
Lucia 153
Lycaena 153, 154
Lycaenesthes 153
Lycaenopsis 152—154

Mahathala 149, 150
Mandarinia 93
Marmessus 146, 156, 159
Matapa 169
Megisba 154
Melanites 95, 96
Mesodina 167, 171
Miyana 138
Morphopsis 104
Morphotenaris 104
Mota 146 B
Motasingha 167, 171
Mycalesis 91—93
Mynes 121

Nacaduba 152—154
Neocheritra 146 B, 159
Neomyrina 159
Neope 99
Neorina 94
Neptis 125, 126
Netrocoryne 165
Neurosigma 114
Niphanda 153
Notocrypta 174, 175

Ochus 170
Ocybadistes 172
Odina 165
Odontoptilum 165
Oerane 175
Ogyris 161, 162
Onriza 171
Orinoma 90
Orthophaetus 163
Orsotriaena 91

Padraona 168, 170, 171
Paduca 175
Pandita 124
Pantoporia 123, 124
Papilio 1—49
Pareba 138
Parelodina 62, 154
Pareronia 66, 67
Parnara 171—173
Parnassius 50
Parthenos 120
Pedestes 168
Penthema 113, 114
Phoenicops 163
Phrissura 62
Pieridopsis 99
Pirdana 174
Pisola 163
Pithauria 171
Pithecops 154
Plastingia 174, 175
Platypthima 99
Polygonia 117
Pontia 73
Poritia 146, 154
Praetaxila 138, 140, 141
Precis 116, 117
Prioneris 57
Prothoë 120, 121
Pseudergolis 116
Pseudodipsas 145
Pseudonotis 142—144
Ptychandra 93
Pudicitia 168
Pyrameis 117

Ragadia 90
Rapala 146, 160, 161
Rathinda 146 B
Remelana 146, 146 B
Rhinopalpa 113
Rhopalocampta 167

Sabera 169
Saletara 61, 62
Sarangesa 165

Satarupa 163
Scobura 169
Sebastonyma 168
Semanga 158
Sepa 168, 169
Sinthusa 157
Sithon 157
Spalgis 154
Stibochiona 115
Stiboges 139
Stichophthalma 103
Suada 168
Suasa 157
Suastus 167, 168
Symbrenthia 121

Taenaris 100, 101, 104
Tagiades 164, 165
Tajuria 146, 155, 156
Talicada 145
Tanaëcia 131—133
Tapena 165
Taractrocera 170
Tarucus 153
Teinopalpus 49
Telchinia 138
Taxila 138, 140
Telicota 168, 171, 172
Tellervo 78
Teracolus 73
Terias 73
Terinos 108
Thaduka 150
Thamala 156, 158
Thaumantis 104, 105
Thauria 102
Thrix 146 B, 159
Thysonotis 142—144
Ticherra 146, 158
Toxidia 167, 168
Trapezites 167

Udaiana 62
Udaspes 175
Una 153
Unkana 175

Vanessa 117

Waigeum 142

Xanthotaenia 100
Xenica 93
Xois 93, 99

Yasoda 157
Yoma 113, 137
Ypthima 99

Zeltus 146, 158
Zemeros 139, 140
Zephyrus 146 B, 155
Zesius 146
Zethera 90
Zeuxidia 102, 103
Zipoetis 94
Zizera 153
Zographetus 169

Universitäts-Druckerei Werner u. Winter Frankfurt a. M.

Die Pflegestätte aller Druckverfahren

Lithographie
Buchdruck
Kupfertiefdruck
Lichtdruck
Steindruck
Offsetdruck
Photomechanische Verfahren

Reproduktionen von wissenschaftlichen Zeichnungen und Objekten, Herstellen von Vorlagen für jede Reproduktionstechnik nach makro- und mikroskopischen Präparaten, Illustrationen für Werke der Kunst und Wissenschaft
Herstellung wissenschaftlicher, fremdsprachlicher und künstlerischer Druckarbeiten

Eigene Künstler- und Zeichenwerkstätte zur Anfertigung von Entwürfen

Die Geradflügler Mitteleuropas

von Dr. RUDOLF TÜMPEL

II. Aufl., 326 S., 4°, Ganzleinen **Mk. 24.–**

Beschreibung der bis jetzt bekannten und naturgetreue, lebensgroße Abbildung der meisten Arten mit eingehender Behandlung von Körperbau und Lebensweise der Geradflügler, sowie Anleitung, wie sie zu fangen und getrocknet in ihren Farben zu erhalten sind

Mit 20 nach der Natur gemalten farbigen (263 Abb.) und 3 schwarzen Tafeln nebst 96 Textbildern und Anhang „Neuere Beobachtungen"

Fried. Emil Perthes, Gotha

WILHELM NIEPELT

offeriert sein

großes Lager

palaearktischer und exotischer Lepidopteren

Listen gratis.

Originalausbeuten kaufe immer per Kassa.

Zirlau, Post Freiburg
in Schlesien

gegründet 1890

Mit dem vorliegenden 9. Band von

SEITZ
Groß-Schmetterlinge der Erde

sind erschienen

Band 1—4 **Die palaearktische Fauna**
1848 Seiten Text und 245 vielfarbige Tafeln
in 4 Doppelbänden gebunden.

Band 5 **Die amerikanischen Tagfalter**
1141 Seiten Text und 203 vielfarbige Tafeln.

Band 9 **Die indo-austral. Tagfalter**
1210 Seiten Text und 177 vielfarbige Tafeln

Band 13 **Die afrikan. Tagfalter**
613 Seiten Text und 80 vielfarbige Tafeln.

Prächtige Halbleder Doppelbände in Großquart.

Außer der gesamten palaearkt. Fauna liegen somit auch alle exotischen Tagfalterbände abgeschlossen vor.

Jeder Doppelband ist auch einzeln zu haben nach Maßgabe der Vorräte.

Als nächste werden vollständig:

Band 14 **Die afrikanischen Spinner und Schwärmer**
Band 10 **Die indo-australischen Spinner und Schwärmer**
Band 6 **Die amerikanischen Spinner und Schwärmer**

Da sich die Bearbeitung nur noch auf die teils weit gediehenen Nachtfalterbände beschränkt, ist mit deren schnellem Fortschreiten zu rechnen.

Einteilung des Werkes:

I. Abteilung: Palaearktische Fauna — Band 1—4.
II. Abteilung: Exotische Fauna — Band 5—16.
Ergänzungsband 17 (Morphologie, Biologie und Geographie).

Fauna:	Palaearktische	Amerikanische	Indo-australische	Afrikanische
Rhopalocera — Tagfalter	Bd. 1	Bd. 5	Bd. 9	Bd. 13
Bombyces et Sphinges — Spinner u. Schwärmer	„ 2	„ 6	„ 10	„ 14
Noctuae — Eulen	„ 3	„ 7	„ 11	„ 15
Geometrae — Spanner	„ 4	„ 8	„ 12	„ 16

Vorgesehen sind für die **amerikanische Fauna** . etwa **2850 Seiten Text — 430 Tafeln.**
für die **indo-australische Fauna** etwa **2700 Seiten Text — 350 Tafeln.**
für die **afrikanische Fauna** . . etwa **1900 Seiten Text — 220 Tafeln.**

Bestellungen auf die deutsche und englische Ausgabe nimmt jede Buchhandlung des In- und Auslandes entgegen.

Die französische Ausgabe wird an Interessenten innerhalb Deutschland, Oesterreich, Tschechoslowakei, Polen. Estland, Livland, Litauen und Rußland von Fa. Alfred Kernen, Stuttgart, Poststr. 7 geliefert. Nach anderen Ländern nur von Fa. E. Le Moult, Paris XIII, Rue Duméril, 4.

ALFRED KERNEN, VERLAG, STUTTGART.

a

priamus ♂

priamus ♀

b

euphorion ♀

euphorion ♂

a

poseidon ♂

poseidon ♀

b

urvilleana ♂

urvilleana ♀

PAPILIO

a

b

c

caelestis ♂

brunneus ♀

croesus ♂

croesus ♂ U

lydius ♀

PAPILIO

a

tithonus ♂

tithonus ♀

b

chimaera ♂

chimaera ♀

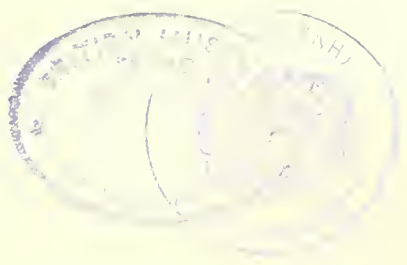

a

alexandrae ♂

b

alexandrae ♀ trojanus

a

b

c

victoriae ♂

victoriae ♀

rubianus ♂

meridionalis ♂

meridionalis ♀

a

b

c

MUS. (N.H.)

a

hypolitus ♂

hypolitus ♀

b

honrathiana ♀

vandepolli ♂

Lithograph. Anstalt v. Werner & Winter, Frankfurt a. M.

BRITISH
NATURAL

a

b

c

haliphron ♂

haliphron ♀

minos ♂

darsius ♀

minos ♀

darsius ♂

Lithograph. Anstalt v. Werner & Winter, Frankfurt a. M.

a

riedeli ♂

riedeli ♀

b

bouruensis ♀

bouruensis ♂

c

plateni ♂

plateni ♀

Lithographische Anstalt v. Werner & Winter Frankfurt a. M.

MUS. (NH)
ENTOMOLOGY

a

plato ♂

criton ♂

plato ♀

criton ♀

b

c

helena ♂

helena ♀

Lithograph. Anstalt v. Werner & Winter. Frankfurt a. M

a

ikarus ♂

socrates ♂

b

ikarus ♀

socrates ♀

c

iris ♀

rhadamantus ♂

Lithograph. Anstalt v. Werner & Winter, Frankfurt a. M.

BRITISH MUSEUM

a

hephaestus ♂

dohertyi ♂

b

dohertyi ♀

hephaestus ♀

c

andromache ♀

andromache ♂

Lithograph. Anstalt v. Werner & Winter, Frankfurt a. M.

PAPILIO

a

cuneifera ♂

amphrysus ♂

propinquus ♀

b

miranda ♂

c

cuneifera ♀

miranda ♀

BRITISH MUSEUM

a

aristolochiae camorta kotzebuea polydaemon

b

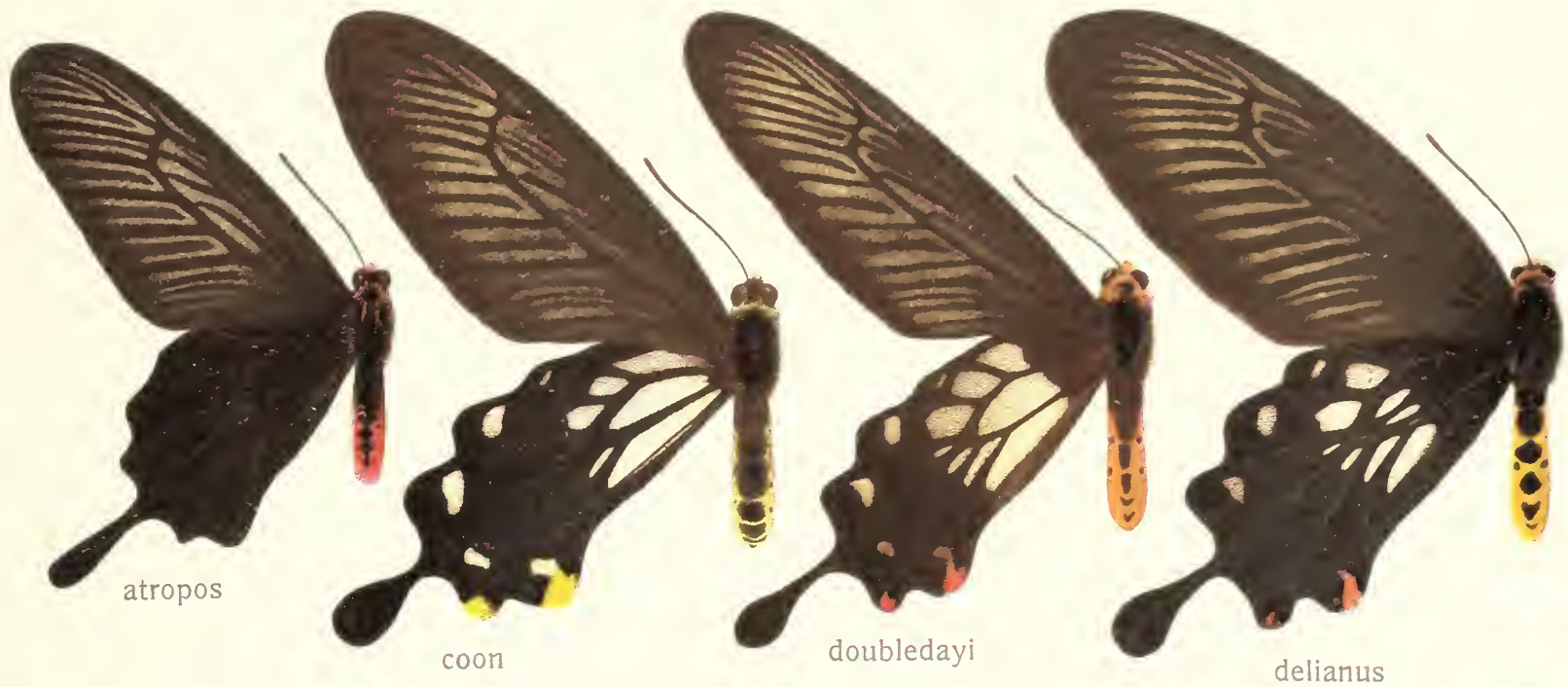

atropos coon doubledayi delianus

c

rhodifer fehri sumatranus

a

priapus ♂

hageni ♂

sycorax ♂

b

sycorax ♀

semperi ♀

aidoneus ♀

c

zaleucus

aidoneus ♂

semperi ♀

a

crassipes

melanotus

b

nox ♂ nox ♀ noctula ♂ noctula ♀

c

erebus ♂ erebus ♀ noctis ♂ noctis ♀

a

b

c

astorion ♂

astorion ♀

philoxenus ♀

dasarada ♀

latreillei ♀

latreillei ♂

ravana ♂

adamsoni

loochooana ♂

a

agestor

slateri

slateri U

b

hevitsoni

paradoxa

telesicles

lankeswara

c

clytia

clytia U

panopinus

palephates

d

flavolimbatus

echidna

veiovis

dissimiles U

BRIT. MUS. (NH)
ENTOMOLOGY

a

sthenelinus

demolion

liomedon ♀

gigon

b

helenus

helenus U

antonio

noblei U

c

iswara U

mooreanus

iswaroides

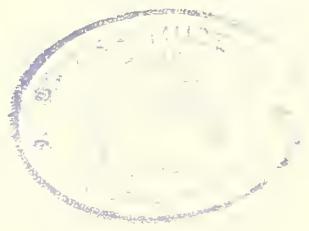

a

ahasverus

sataspes

saturnus ♂

b

nephelus

uranus ♀

andamanicus U

chaon U

c

chaon

diophantus

diophatus U

fuscus

a

ombiranus

xenophilus

cilix

b

laarchus

woodfordi

ptolychus

c

ormenus ♂ U

aegeus ♀

oberon

BRIT. MUS. (NH)
ENTOMOLOGY

a

inopinatus ♂

inopinatus ♀

prospero ♂

b

♀ gambrisius

amanga ♀

choiseuli ♂

c

canopinus

vollenhovii

alorensis

sumbanus

BRITISH MUSEUM

a

inornatus ♀

hecataeus ♂

hecataeus ♀

b

mayo ♀

mayo ♂

lowi

c

lesches

formosanus ♂

formosanus ♀

anactus

BIOLOGY

a

euchenor

polymnestor ♂

parinda ♀

b

forbesi

forbesi U

lampsacus

c

rumanzovia ♂

rumanzovia U

semperinus ♀

a

rumanzovia ♀

acheron

primigenius

b

clathratus ♂

clathratus ♀

bootes

c

beccarii

schmeltzi

godeffroyi

amynthor

a

ascalon

deiphobus ♂

deipnobus ♂ U

b

deiphobus ♀

subfasciatus

oenomaus

BRIT. MUS. (NH)

a

deiphontes ♂

deiphontes ♀

b

lowi ♀

agenor ♀

butlerianus

c

epycides

castor ♀

castor ♂ U

castor ♂

Pars II. Fauna indo-australica 1.

a

b

c

d

polytes ♂

cyrus

polytes ♀

javanus ♂

javanus ♀

♂ alphenor

♀ alphenor

alcindor ♀

nicanor ♀

ambrax ♂

ambrax U

epirus ♀

egipius ♂

dravidarum

mahadeva

commixtus

a

b

c

d

sakontala

walkeri

romulus

albostriatus

astreans

seronis

leuthe

verityi

goldiei

axion ab.

sarpedon ab

danisepa

thaiwanus ♀

lioneli ♀

musianus

leucania

a

distantianus

achates ♀

♀
ascalaphus

b

lunifer

lunifer

perversus

c

phestus ♂

phestus ♀

nicanor ♂

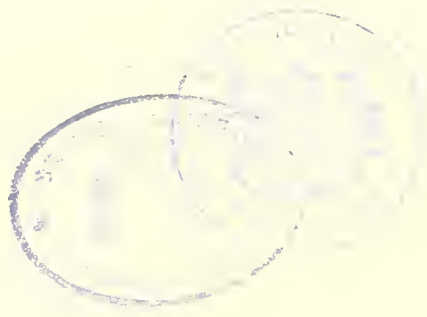

a

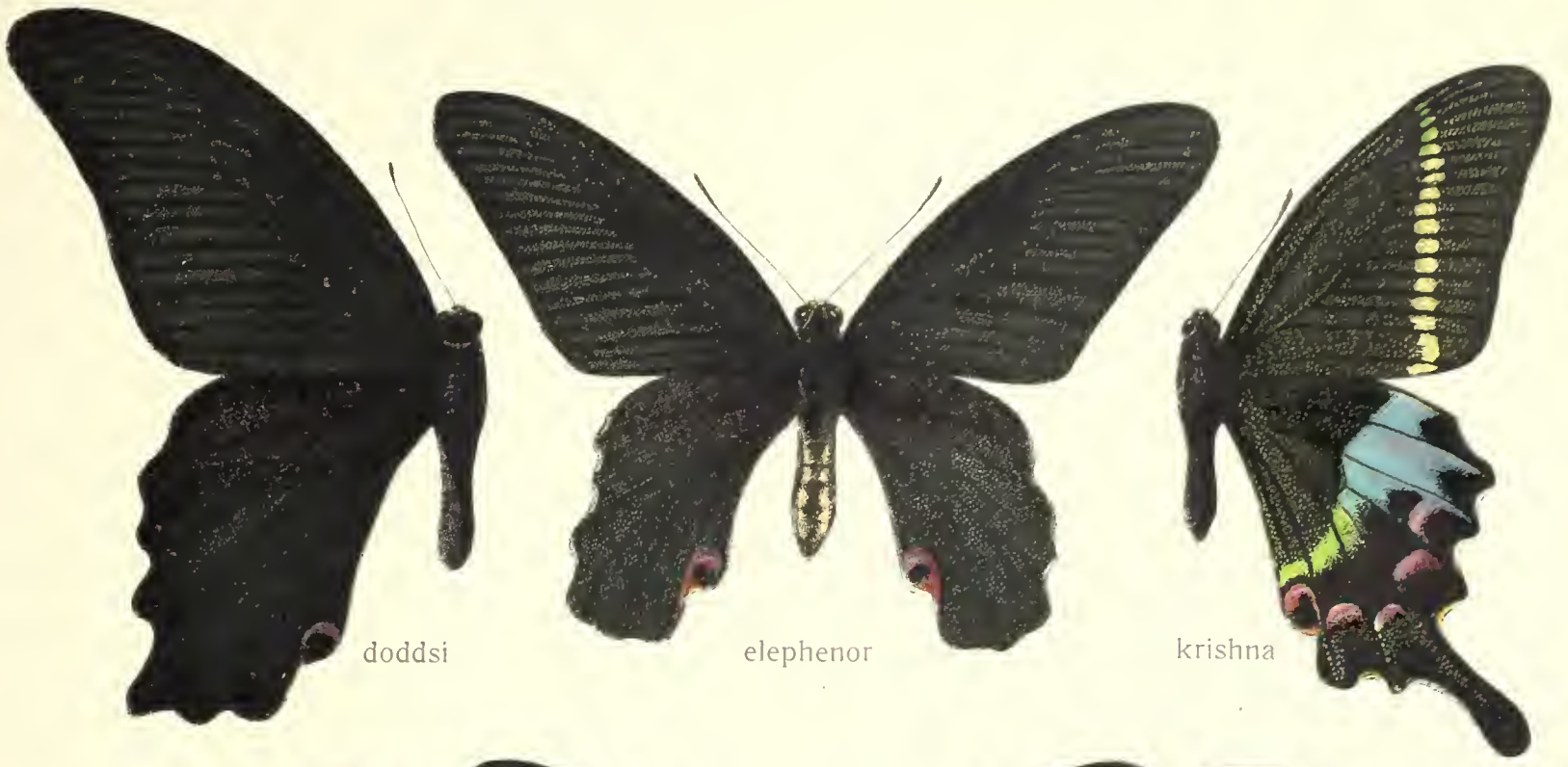

doddsi elephenor krishna

b

ganesa ♂ U ganesa ♀ krishna U

c

paris U paris tamilana

BRIT. MUS. (NH.)

a

arjuna U

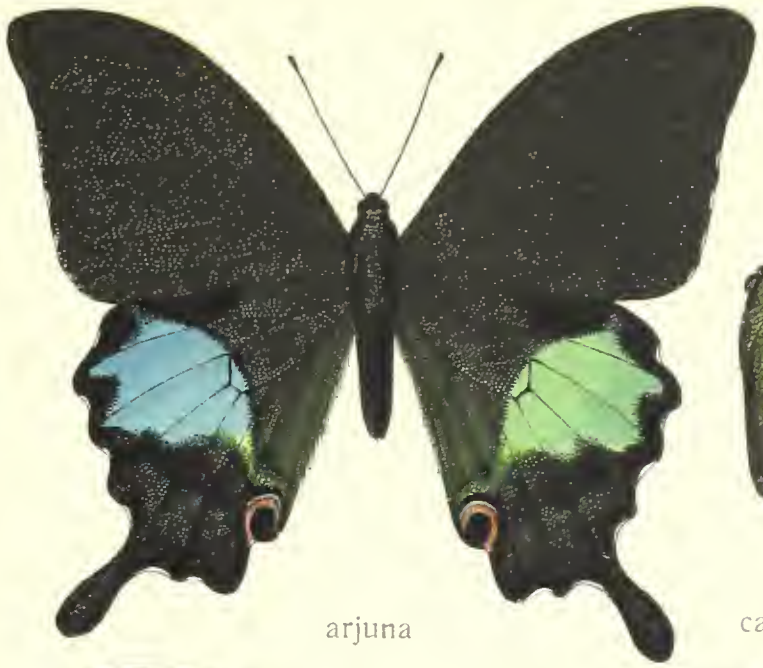

arjuna

carnatus

b

karna U

buddha

palinurus U

c

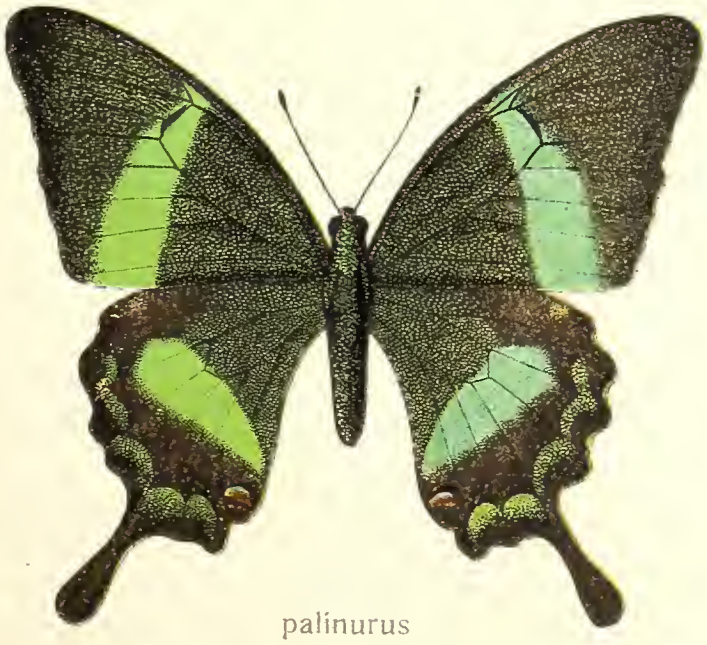

palinurus

daedalus

a

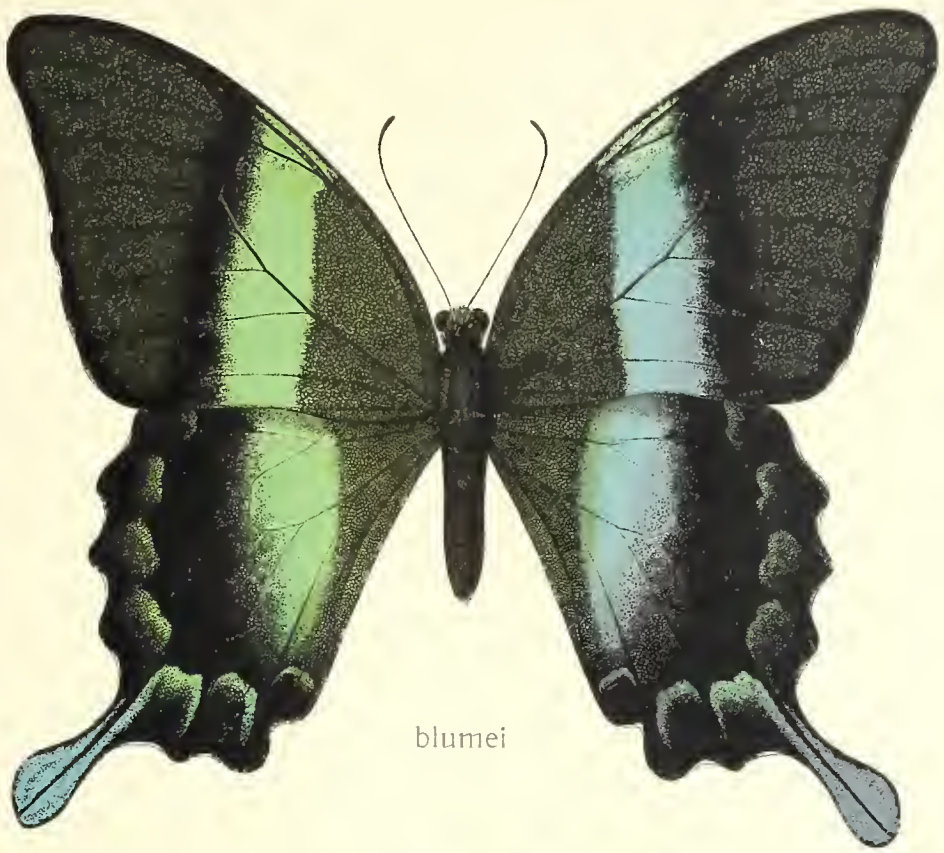

blumei

blumei U

b

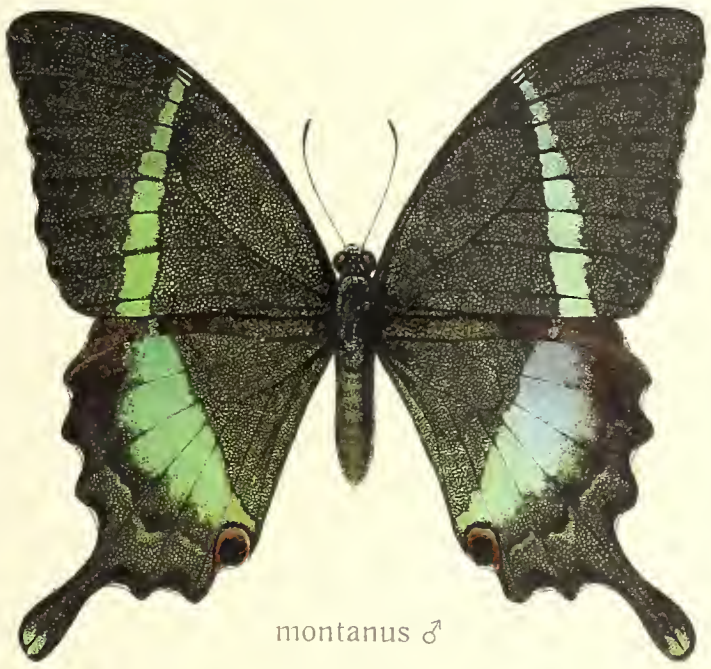

montanus ♂

crino ♂

crino ♀

c

montanus U

neumoegeni ♂

neumoegeni ♀

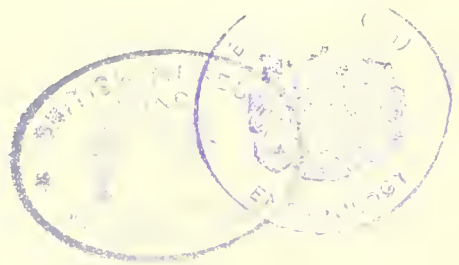

a

peranthus

albertisi

b

insulicola

lorquinianus

pericles

c

montrouzieri

joësa

a

ulysses ♂

ulysses ♀

b

ulysses U

autolycus ♂

autolycus ♀

c

laglaizei

toboroi

BRITISH MUSEUM
PRINTED

a

telegonus

orsippus

gabrielis

b

evan ♀

evan ♂

evan U

c

gyas ♂

gyas ♀

gyas U

MUS.

a
b
c
d
leosthenes
alcibiades
euphrates
euphrates II

Pars II. Fauna indo-australica 1.

a

rhesus ♂
macleayanus ♂
rhesus U

b

medon
macleayanus ♀

c

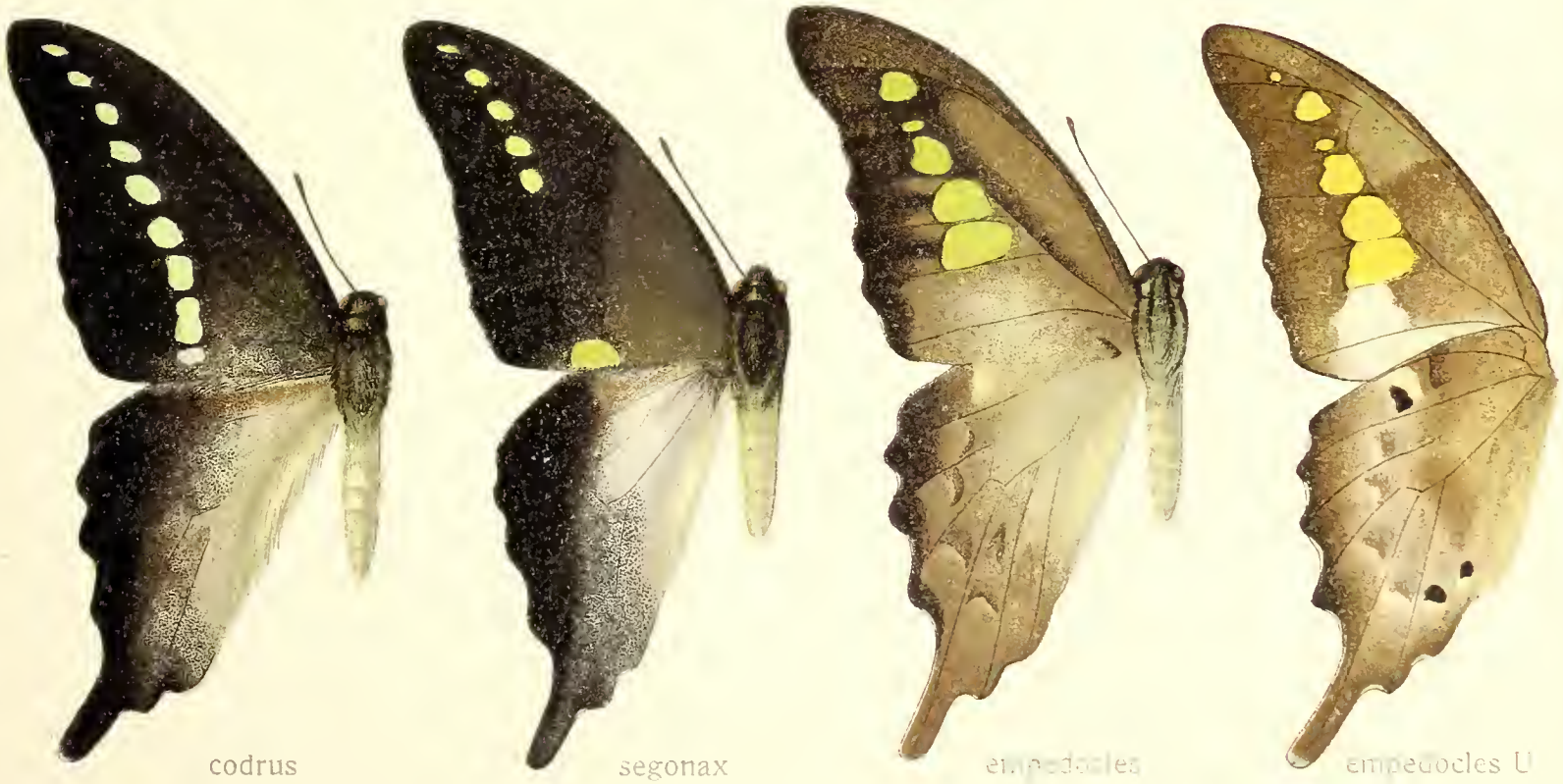
codrus
segonax
empedocles
empedocles U

a

tenebrionis

mendana

b

eurypylus ♂

eurypylus U

sallastius

eurypylides

c

lycaon

doson

doson U

axion

axion U

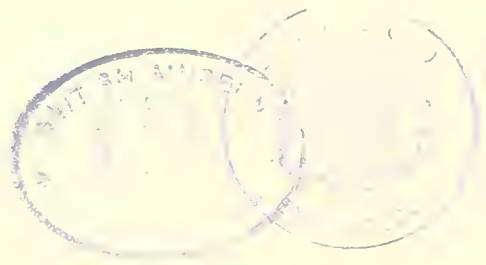

a

gordion

arctofasciatus

b

meyeri

evemon

c

bathycloides

d

gelon ♀

ENTOMOLOGY

a

b

c

d

choredon

monticola

teredon

teredon U

anthedon

milon U

milon

sumatranus U

sumatranus

macfarlanei ♂

macfarlane U

macrarlanei ♀

arycles

arycles U

agamemnon

agamemnon U

ligatus U

exilis

a

celebensis

plisthenes

plisthenes U

b

argynnus

neo-pommeranus

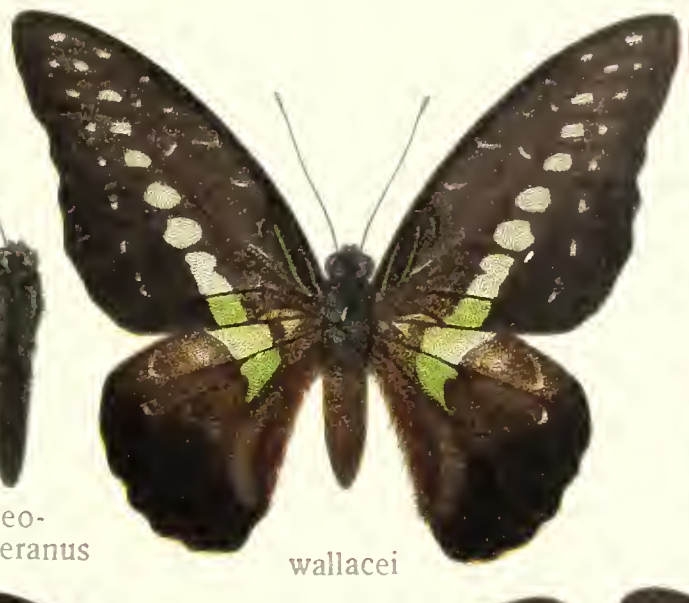

wallacei

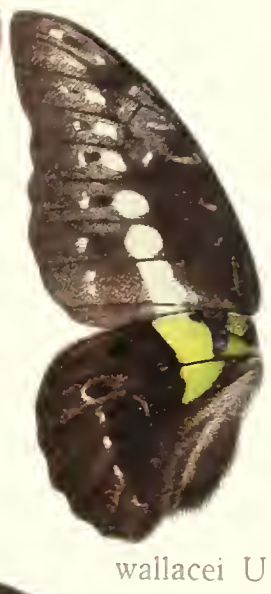

wallacei U

c

browni

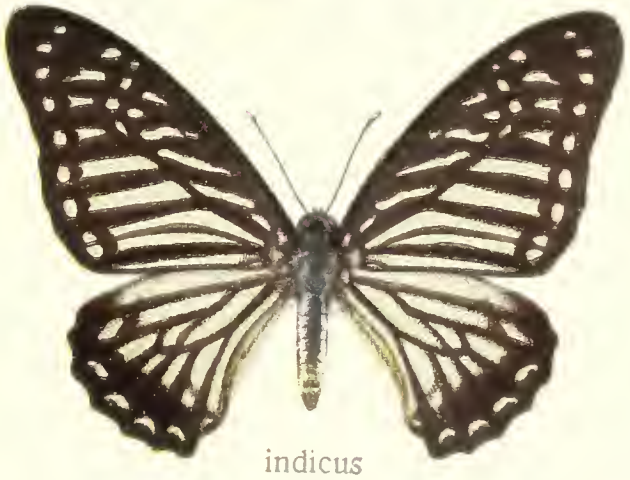

indicus

xanthosoma

d

xanthosoma U

megaera

megarus

a

xenocles ♂

xenocles ♀

xenocles ♀

b

macaristus

leucothoë

ramaceus

c

delesserti ♀

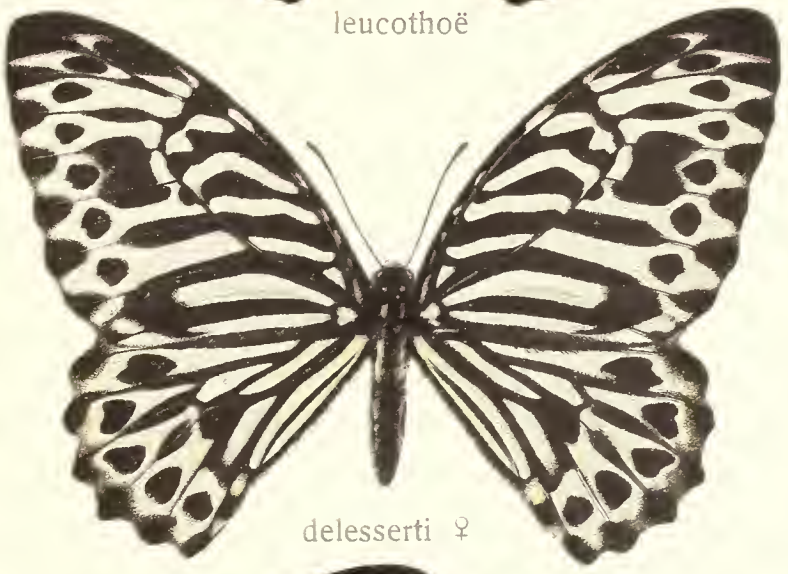

delesserti ♀

delesserti ♂

d

deucalion

stratocles

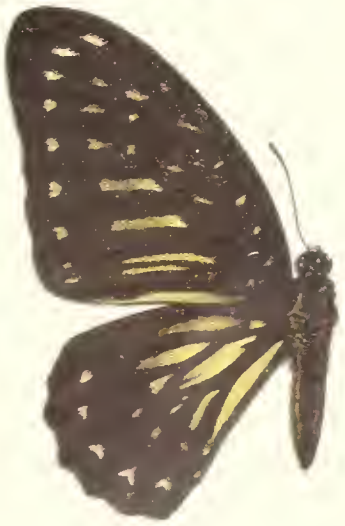

leucadion

BRIT. MUS. (NH)

a

porphyria

rufatus

paryphanta

b

polymnestorides

venusia

imperiosa

c

tryoni

eubolia

hoppo

BRIT. MUS. (NH)
ENTOMOLOGY

a

U hoppo

leuco-thoides

niasicus

russus

b

lidderdalei

encelades

meeki

c

♀ cressida

cressida ♂

♀ telearchus

♀ imperialis

d

libelluloides

walkeri

ennius

meges

decius

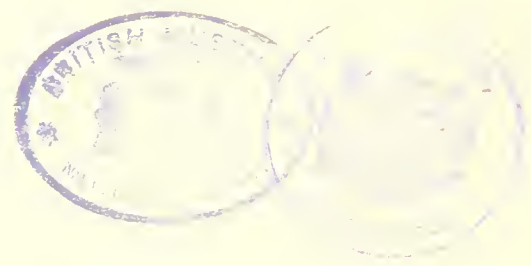

a

charltonius ♂

charltonius ♀

imperator

b

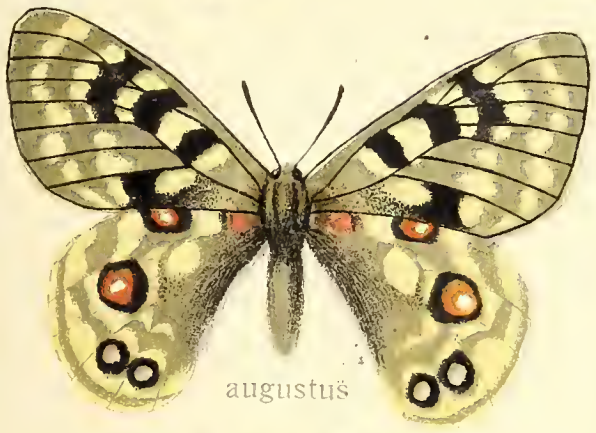
augustus

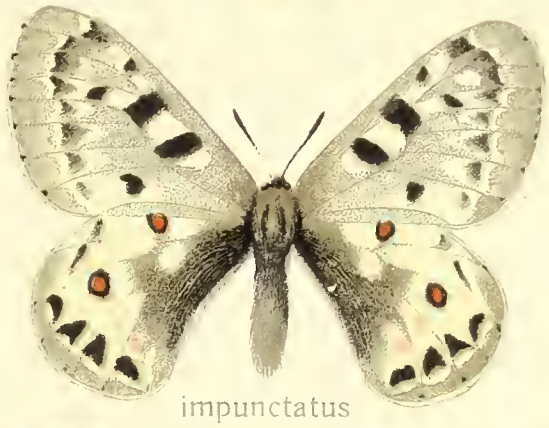
impunctatus

jacquemonti

c

himalayensis

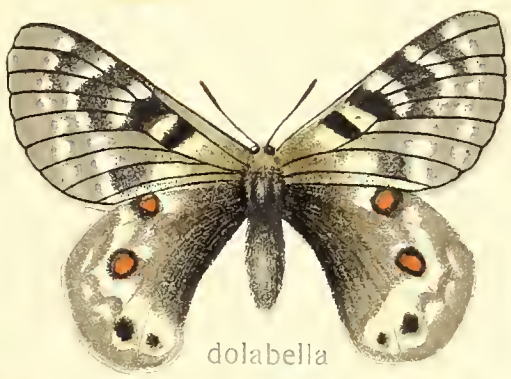
dolabella

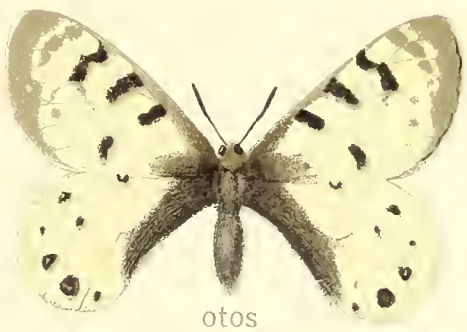
otos

viridicans ♂

d

viridicans U

viridicans ♀

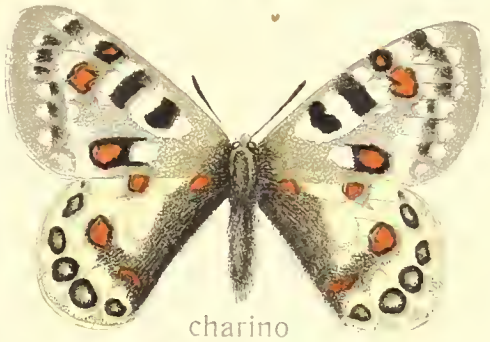
charino

sikkimensis

e

acconus

lampidius

sikkima

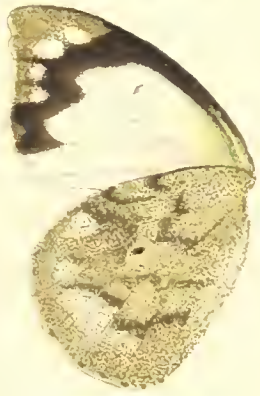
thrasea U

f

thrasea

aristoxemus

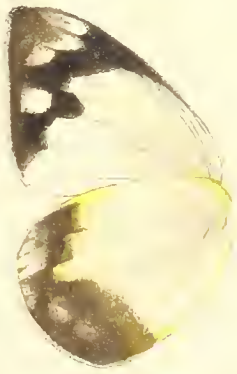
dolores

miranda

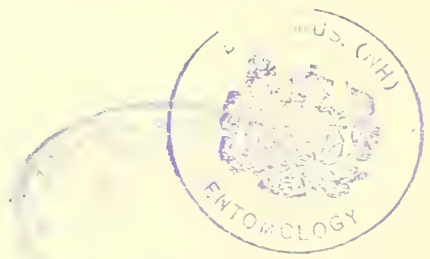
U.S. (NH)
ENTOMOLOGY

BRITISH MUSEUM

ENTOMOLOGY

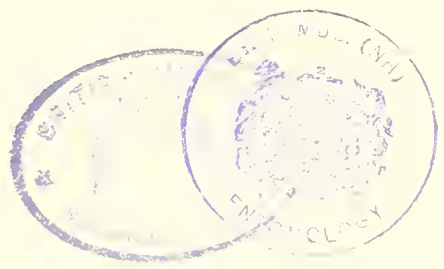

a

perspicua ♂

pyramus

alluviorum

villia

b

egialea ♂

egialea ♀

pandemia

henningia

goda

c

thyra ♀

grisea ♀

bromo ♂

bromo ♀

schönbergi

d

U isa-bellae

chrysorrhoea

fruhstorferi ♂

fruhstorferi ♀

alberti

♂ U livia

e

U cuningputi

U microsticha

iltis U

U bornemanni

U callima

U clath-rata

f

ligata U

weiskei U

diva U

♂ U itamputi

♀ U itamputi

hypso-melas

a

genestieri

watsoni ♂

watsoni ♀

b

themana ♂

themana ♂ U

malaccana ♂

clemanthe ♀

c

hypsipyle ♂

hypsipyle ♂ U

orientalis

autothisbe ♀

d

autothisbe U

vollenhovi

clemanthe ♂

cornelia ♀

cornelia ♂

e

thestylis ♂

thestylis ♀

a

zelmira ♂ zelmira ♂ zelmira ♀ libythea ♀ libythea ♀ libythea ♀

b

affinis ♂ affinis ♀ baweana ♂ libythea ♂ baweana ♀ figulina ♂

c

zarinda ♂ zarinda ♀ fatima ♀ haina-nensis ♂ figulina ♀ coelita ♀

d

epicoena hippo ♀ hippo ♀ hippo ♂ fabiola ♂ fabiola ♀

e

formosana ♂ formosana ♀ flo-resiana ♂ flo-resiana ♀ andrea ♀ enarete ♂

f

lycaste ♂ lycaste ♀ enaretina ♂ enaretina U enaretina ♀

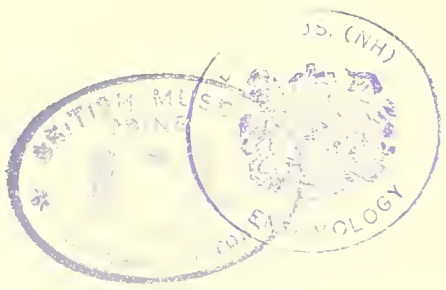

a
b
c
d
e
f

dohertiella ♂
dohertiella ♀
indra ♂
pseudolalage
lalage ♀
lalage U
lalage ♂
lalage U
mutina ♀
pandione ♀
pandione U
ozolia ♂
plana ♀
narendra ♂
shiva ♂
massilia ♀
massilia ♂
lucasi ♂
lucasi U
hombroni ♀
♂
ada ♂
ada ♀
ada U
dilatior ♀

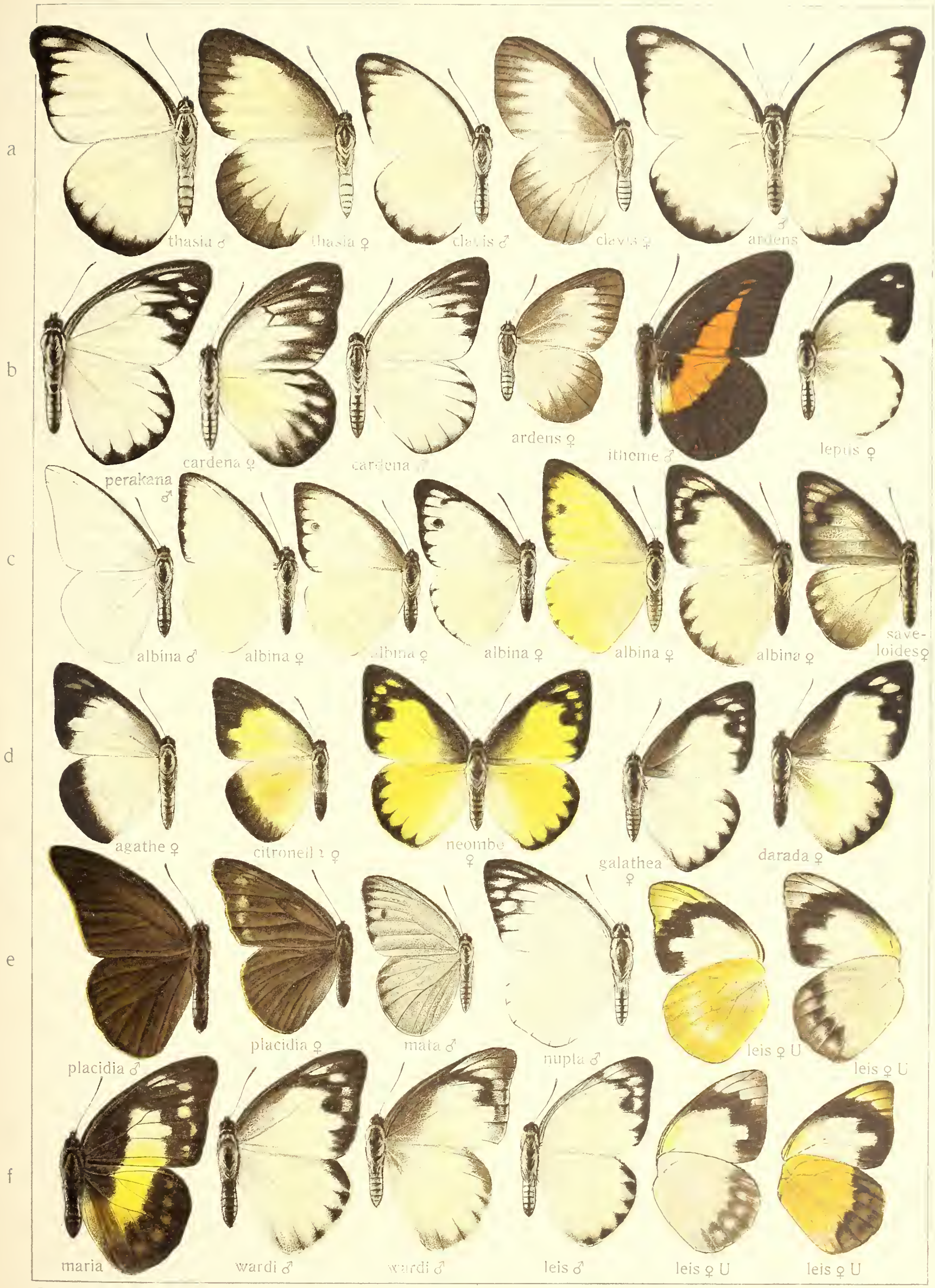
a
thasia ♂
thasia ♀
clavis ♂
clavis ♀
ardens ♂
b
perakana ♂
cardena ♀
cardena ♂
ardens ♀
ithome ♂
leptis ♀
c
albina ♂
albina ♀
albina ♀
albina ♀
albina ♀
albina ♀
save-loides ♀
d
agathe ♀
citronella ♀
neombo ♀
galathea ♀
darada ♀
e
placidia ♂
placidia ♀
mata ♂
nupta ♂
leis ♀ U
leis ♀ U
f
maria
wardi ♂
wardi ♂
leis ♂
leis ♀ U
leis ♀ U

a
b
c
d
e
f

paula ♂
pseudoleis ♂
pseudoleis ♀
adamsoni ♂
adamsoni ♀
lankapura U
agave ♀
iria ♀
zoë ♂
zoë ♀
athena ♀
sawela ♂
sawela ♀
sawela ♀ U
tambora ♂
tambora ♀
melania ♂
melania U
melania ♀
galerus ♂
galerus U
sekarensis ♀
celestina ♂
celestina ♀
galepsus ♂
galepsus ♀
aurifera ♀
agar ♂
agar ♀
asteria ♂
erebina ♀ U
erebina ♂
erebina ♀
panda ♂
panda ♀
schönbergi ♂
schönbergi ♀

BRITISH MUSEUM
TRING

Pars II. Fauna indo-australica 1.

BRIT. MUS. (N.H.)
ENTOMOLOGY

a

tarina ♂

avatar

b

hippia ♀

c

hippia ♂

d

paravatar ♀

palawana ♂

e

ceylanica ♂

ceylanica ♀

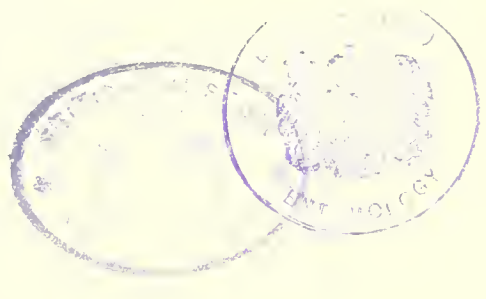

Pars II. Fauna indoaustralica I.

CATOPSILIA

a

scylla ♂

scylla ♀

scylla ♀

scylla U

ascylla ♀

b

asaema ♂

asaema ♀

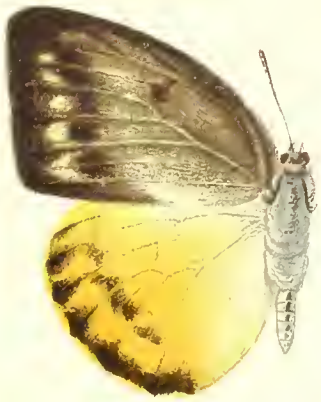

minacia ♀

sidra ♂

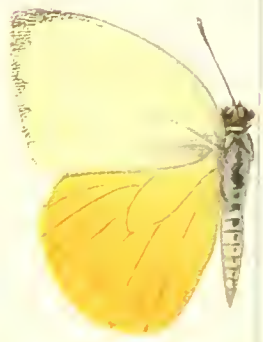

scylloides ♂

c

scylloides ♀

scylloides ♀

scylloides U

moluccarum ♂

moluccarum ♀

d

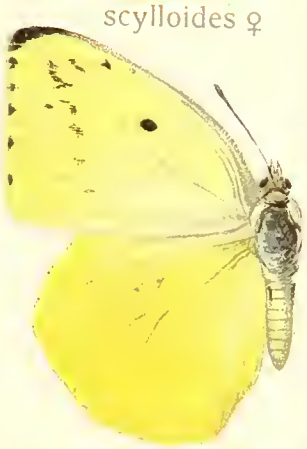

gorgophone ♀

flava ♂

flava ♀

flava ♀

flava ♀

e

flava ♀

flava ♀

flava ♀

virosa ♀

celebica ♀

MUSEUM

a
b
c
d
e
celebica ♂
perspicua ♀
crocale ♂
hilaria ♂ U
jugurtha ♀
crocale ♀
florella ♀
florella U
gnoma ♂
gnoma ♀
chryseis ♂
evangelina ♀

a

glaucippe ♂

ceylonica ♂

ceylonica ♀

glaucippe ♀

b

glaucippe ♂

glaucippe ♀

sulfurea ♂

sulfurea ♀

c

lombokiana ♂

liukiuensis ♀

formosana ♀

conspergata ♀

d

lombokiana ♀

ictericaღ

celebensis ♂

borneensis ♂

BRITISH MUSEUM

BRIT. MUS. (N.H.)
ENTOMOLOGY

Pars II. Fauna indo-australica 1.

a

vedana ♀

esanga ♀

nipponica ♂

b

alcine ♂

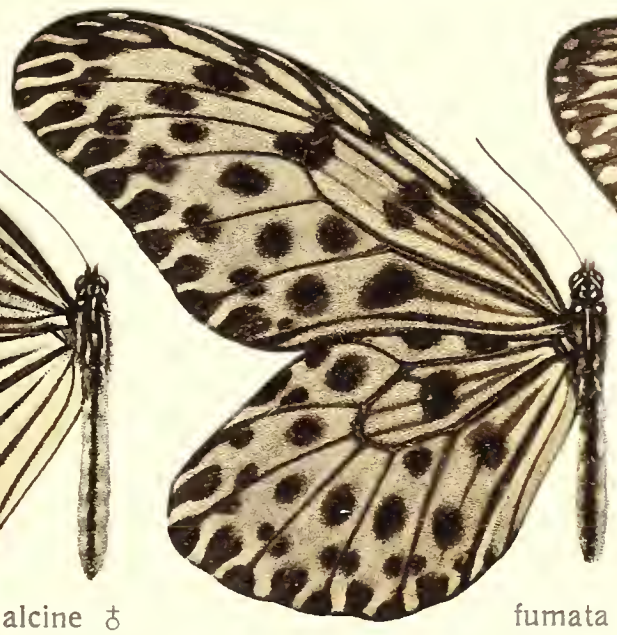

fumata ♂

hertha ♂

c

obiana ♀

theia ♀

hera ♀

BRIT. MUS. (NH)

a

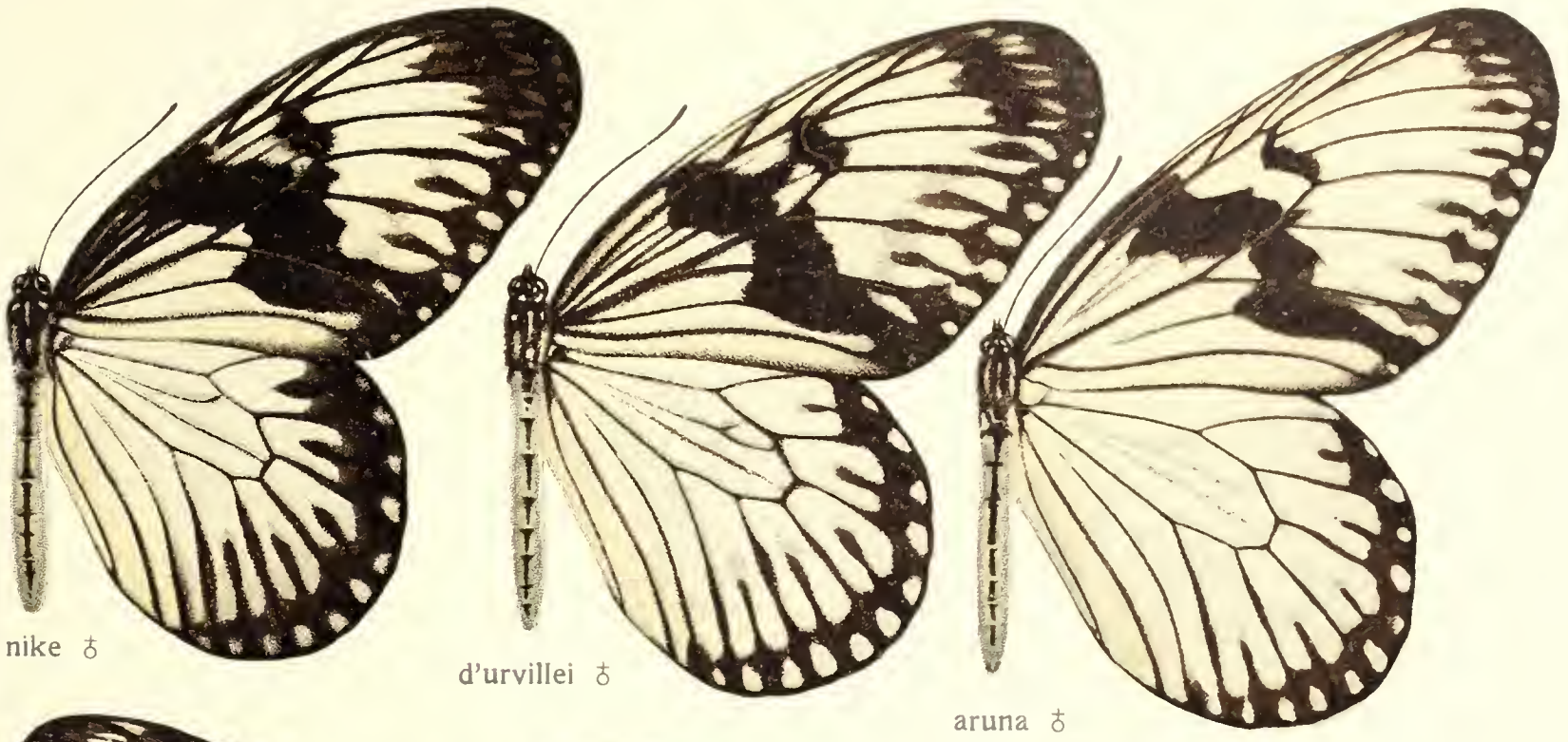

nike ♂ d'urvillei ♂ aruna ♂

b

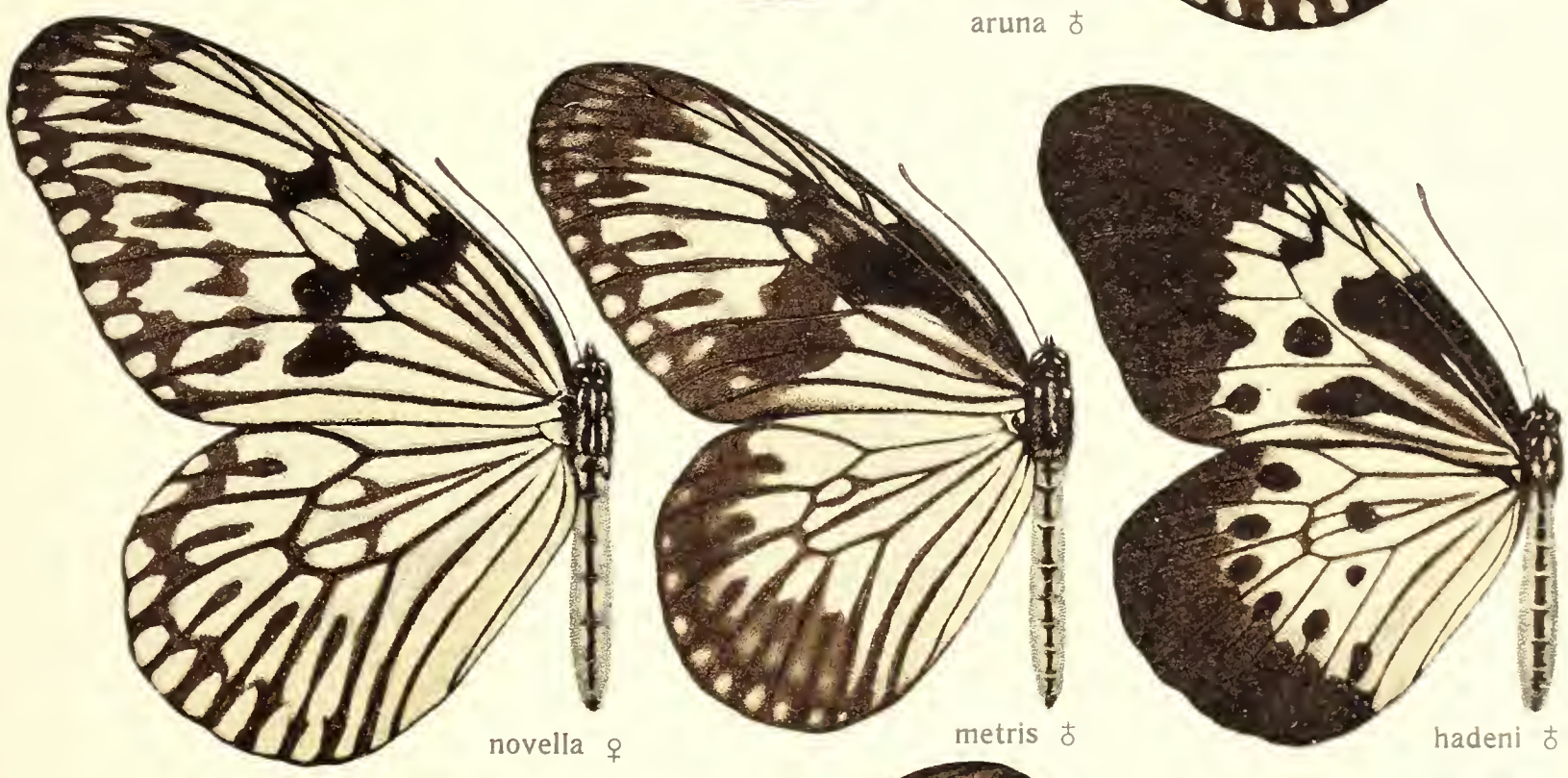

novella ♀ metris ♂ hadeni ♂

c

phlegeton ♂ djampeana ♂ marosiana ♂

a

perakana ♀

costalis ♀

costalis ♂

b

inuncta ♀

vitrea ♂

chloris ♂

c

obiana ♀

iza ♀

celebensis ♀

fulva ♂

d

distrata ♀

decolorata ♂

eucleona ♂

eucleona ♀

aspasia ♂

e

felicia ♀

lucida ♂

philomela ♂

pumila ♂

a

metaxa ♂ eugenia ♂ tontoliensis ♂ tontoliensis ♀ fumata ♂

b

nilgiriensis ♂ sumbawana ♂ aglaioides ♂ erycina ♂ magaba ♂

c

sumatrana ♂ partita ♀ conspicua ♀ indicus pietersi ♂

d

umbrosus tambora ♂ malayana ♂ decentralis ♂ affinoides ♂

e

mytilene ♀ kiriwina ♂ motyssa ♂ bonguensis ♀ gelderi ♂

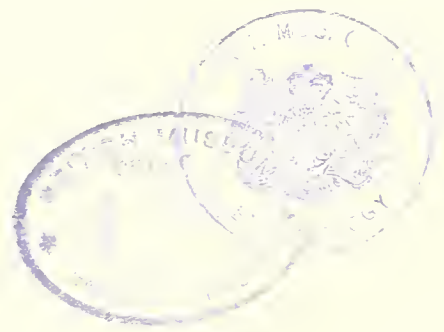

a

mutina ♂

bengena ♂

musikanos ♂

eugenia ♀

b

mincia ♂

macrina ♂

choaspes ♀

ishmoides ♂

expromp - ta ♂

c

aventina ♂

palawana ♀

praemacaristus ♂

szetchuanus ♀

d

tytioides ♀

sulewattan ♀

menadensis ♂

oros ♀

philene ♀

e

meforicus ♂

hiero ♂

assarica ♀

hiempsal ♂

zephoris ♂

fallax ♂

a

browni ♂

vitrina ♂

callithoë ♂

b

irma ♂

hansemanni ♂

mesocala ♀

c

camaralzeman ♂

syra ♂

crassa ♂

a

perizonia ♂

labreyi ♂

midamus ♂

eupator ♂

b

nikrion ♀

malayica ♀

ursula ♀

c

staintoni ♀

staintoni ♂

pydna ♂

martini ♂

d

mazarina ♂

dudgeoni ♂

jamesi ♂

virudha ♀

catilina ♂

a

ramsayi ♀

quintia ♂

catana ♂

penelope

b

inaequalis ♂

violetta ♂

buxtoni ♂

olivacea ♂

c

eichhorni ♂

oceanis ♂

crana ♂

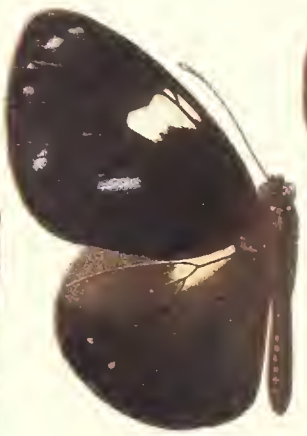
schreiberi ♂

distanti ♂

d

godarti L.

seraphita ♀

megilla ♂

euctemon ♀

UNIV. MUS. (MH)
ENTOMOLOGY

EUPLOEA

a

laetifica ♂

binotata ♂

bazilana ♂

tombryensis ♂

b

nagasena ♂

resarta ♂

terentilia ♂

barsine ♂

c

mangolina ♀

vollenhovi ♀

mniszechi ♂

vollenhovi ♂

abjecta ♂

d

liza ♂

ancile ♂

morosina ♂

bandana ♂

melitta ♂

e

lucinda ♀

gilda ♂

grayi ♀

wetterensis ♂

amethysta ♀

EUPLOEA

a

juvia ♂

juvia ♀

b

viola ♂

tisais ♂

coelestis ♂

coelestis ♀

c

swierstrae ♂

gorima ♂

flaminia ♂

cledonia ♂

d

aga ♀

phokion ♂

baweana ♂

wetterensis ♂

a

margarita ♂

rafflesi ♂

eugenia ♀

hisme ♂

b

gloriosa ♂

harrisi ♂

palla ♂

agema ♂

c

agema ♀

punicea ♂

palilia ♀

progressiva ♂

d

suluana ♂

sacerdos ♂

eleutheria ♀

domitia ♂

BRIT. MUS. (NH)
ENTOMOLOGY

a

luctemon ♂

basilissa ♀

basilissa ♂

lewa ♂

erima ♂

b

swierstrae ♀

doubledayi ♂

bandaensis ♂

nepotina ♀

c

tricolora ♂

aelia ♂

usipetes ♂

usipetes ♀

d

lonia ♀

kühniana ♂

pollita ♂

pumila ♂

leaina ♂

e

gelderi ♂

gelderi ♀

schreiberi ♀

tisiphone ♂

megilla ♀

a

corvina ♂ hemera ♂ wallengreni ♂ ♂ fabricia ♀ aglaina

b

julica ♂ delicia ♂ albifrons ♂ numantia ♂

c

irene ♂ gilda ♂ batesi ♂ leachi ♀

d

heylaertsi ♂ brookei ♂ werneri ♂

e

adorabilis ♀ coffea ♀ enganensis U aethiops ♂ eurypon ♀

BRITISH MUSEUM

a

♂ hypermnestra

hypermnestra ♀

violetta ♂

violetta ♀

caudata ♂

b

caudata ♀

cottonis ♂

formosana ♂

formosana ♀

beatrice ♀

c

sumbawana ♂

sumbawana ♀

rafaela ♀

apelles ♂

timandra ♂

d

kamarina ♀

nigritia ♂

hypereides ♂

hypereides ♀

e

malelas ♂

saueri ♀

alumna ♂

kamara ♂

a

praetextata ♂

praetextata ♀

pellucida ♀

casiphonides ♀

b

dara ♀

deminuta ♂

alfredi ♂

arikata ♀

panthera ♂

c

chelensis ♂

sumatranas ♀

dulcibella ♀

stictica ♀

panthera ♀

d

singhala ♂

singhala ♀

vitellia ♂

tellia ♀

e

obiana ♂

obiana ♀

glauconia ♂

glauconia ♀

BRIT. MUS. (Nat.)
ENTOMOLOGY

a

cumaea ♂

phrikonis ♀

relicina ♂

sangira ♀

b

thyone ♂

bonthainensis ♀

hewitsoni ♂

hewitsoni ♀

c

bouthainensis ♂

hicetina ♀

mimalon ♂

mimalon ♀

d

biocellatus ♂

biocellatus ♀

melagondas ♀

muscosa ♂

a

meliophila ♂ meliophila ♀ melagondas ♀ ♂ moranda

b

papua ♀ australiana ♂ ♂ maheswara maheswara ♀ vasudeva U

c

vasudeva ♂ mixta ♂ mixta ♀ gadrosia ♀ pimplea ♂

d

hestioides ♂ incerta ♂ mindorana ♀ damaris ♀

e

crito U crisilda ♂ critolaus ♂ pallida ♂ crisia ♂ annulata U leuce U

a

paupercula U

turbata U

zipoetina U

[illegible] U

[illegible] U

[illegible] ♂

philoxenides ♀ U

b

umbonia ♂

obscurata U

mersena ♂

[illegible] ♀ U

[illegible] U

sala U

c

umbonia ♀ U

etha U

[illegible] U

discobolus

[illegible]

[illegible] U

kyllenion U

d

[illegible]

wakolo ♀

remulina ♂ U

remulina ♀

marginata ♂

[illegible] ♂

patria ♂

e

palawana ♂

[illegible] U

[illegible] U

transiens ♀

f

dilmara U

megamede U

[illegible] ♂

[illegible] ♀ U

[illegible]

[illegible] U

visala ♀

a

perseus ♂

perseus ♀U

polydecta ♂

perseoides ♂

perseoides ♀

enganoensis ♂

tessimus U

b

aramis U

oculus ♀

moorei U

annamitica U

adolphei ♂

adolphei ♀

adolphei U

c

tonkiniana

nudgara

mnestra

kagina

gomia

mara

d

cocodaemon

formosana ♂

jolana ♂

musculus ♀

elia U

madjicosa ♀

milena ♂

e

copiosa U

bilineata ♂

lorna

gopaka ♂

barbara U

orseis ♂

orseis ♀ U

f

deficiens U

maia ♂

maia ♀U

dejanirina U

inga

erna ♂

BRITISH MUSEUM

a

♂ jobina

ustulata ♂

ustulata ♀ U

dohertyi U

U exheredata

U tunicula

b

U nevayana

panthaka ♂

U panthaka

U periscelis

acarya U

nala ♂

mara U

c

U mucianus

baronesa ♂

achanta ♂

hobartia ♂

klugi ♂

U kerschawi

U lathoniella

d

leucomelas

isis ♀

isis ♂

♀ osyris

fenestrella

♂ metirius

♂ antirius

♂ euphemia

U noctula

e

U ♂ falcipennis

U ♀ falcipennis

♂ elegans

U deliana

U ines

U argentina

U fruhstorferi

f

U pulchra

vitiensis ♂

chione ♀

nirmala ♂

U nirmala

U daksha

g

♀ caerulans

♂ bazilana

♀ hebetatrix

U antipodum

U sikkimensis

B.M.N.H. MUS. (ENT.)
ENTOMOLOGY

ANADEBIS - NEORINA

a

batmara U

himachala ♂

mycalesis ♀

mycalesis U

epiminthia U

b

sylvarum U

euptychioides ♀

merope ♂

merope ♀

abeona ♂

helena ♀

c

pupillata ♂

chumbica ♂

swaha U

scyllax ♂

nitida ♂

nitida U

d

krishna ♂

westwoodi ♂

hilda ♂

a

geluna

dictatrix ♂

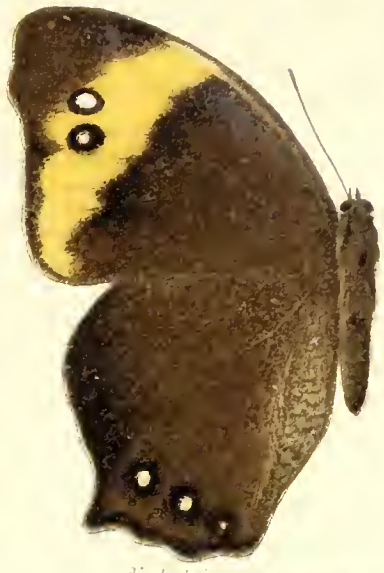
dictatrix ♀

batjana ♀

b

constantia U

valentina ♂

valentina ♀

valentina U

crameri

cruentata ♀

palawanica

sumatranus ♀

c

d

zenon

pallida U

niasicus

sinoë

leda

a

moluccarum

destitans

dominans

atrax U

lacillus

b

polishana

sumati U

sumati

velutina ♂

c

polishana U

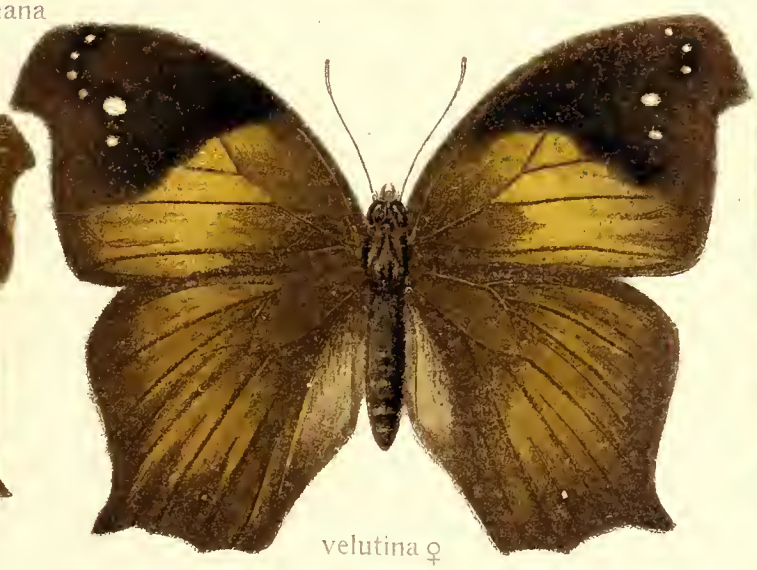
velutina ♀

suradeva

budgara U

d

mahamaya U

europa U

arete U

neelgheriensis U

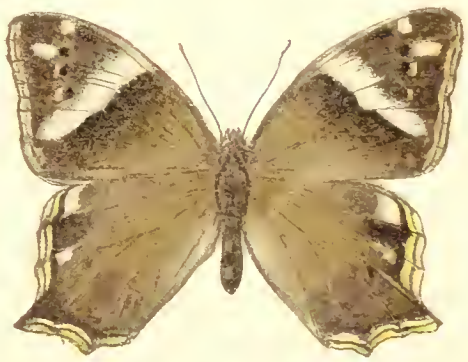
neelgheriensis ♀

BRIT. MUS. (NH)
BRITISH MUSEUM
ENTOMOLOGY

a

godana U

enima U

daretis ♀

epolina

sinaroas ♀

b

philemon ♂ U

philemon ♀ U

yoga ♂

sambaluna ♂

margaritae ♂

c

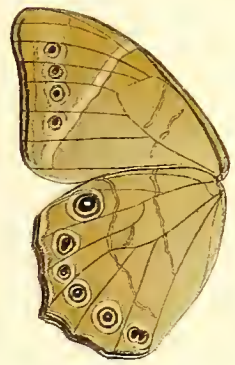
perimele U

sidonis U

nicetella U

maytria U

dellades U

insularis ♀

d

moelleri

moelleri U

atkinsoni U

tristigmata U

damadeva U

sadadeva ♀

e

drypetis ♂

drypetis ♂ U

drypetis ♀

bhairava U

skanda

BRITISH MUSEUM
NATURAL

a

latiaris U

peguana U

minerva ♂

minerva ♀ U

kansa U

b

vindhya U

serbonis U

sinorix U

ratnacri ♂ U

ratnacri ♀ U

c

marga U

crijnana U

crijnana

distans

sumati ♂

d

sumati ♀

debata U

dora

sumatrana

e

borneensis

manthara

mangala

[illegible]naga U

hanako U

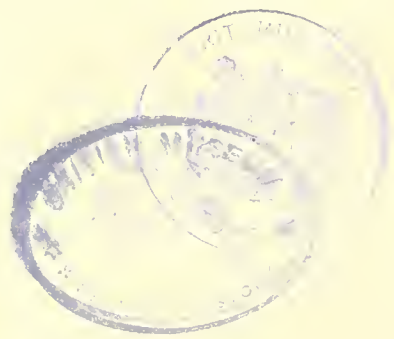

a
mansonia U
mataja
goalpara U
sura U
b
bhadra U
lahittei U
cintamani U
c
singala
philomela U
arctous U
florensis U
minuta U
gracilis
ornata
d
chenui U
gaugamela
ypthimoides U
marshalli U
bascania U
e
hyampeia U
lisandra
hübneri U
ceylonica
sepyra U
ishigakina U
f
eupeithes U
tonkiniana U
pandocus
g
ancus U
nareda U
fasciata U
lorymna U

ENTOMOLOGY

MELANOCYMA-TAENARIS.

a

faunula U

ikonion U

incerta ♀ U

leucis ♀

fruhstorferi ♀ U

b

stomphax ♂ U

gracilis ♂ U

niasana ♂ U

kirata ♂ U

obscura ♂

c

excelsa ♀ U

plateni ♀ U

♂
hollandi

diadema ♂ U

d

agrippina ♂

ritsemae ♂ U

saturatior ♂ U

umbonia ♂

BRITISH MUSEUM

a

♀ U
selene

macropina ♂ U

attina ♂

appina ♂ U

b

♂
amitaba

pelagia ♂

tainia ♂ U

merana ♂ U

c

agapetha ♂ U

aroana ♂

eugenia ♂

fergussonia ♂ U

d

♂
druentia

ziada ♀

celsa U

automolus ♂ U

a

ottomana ♂

ottomana ♀

b

suprema ♀

lena ♀

c

nicevillei

ENTOMOLOGY

STICHOPHTHALMA-ZEUXIDIA.

a

formosana

tonkiniana ♂

♀ fruhstorferi

b

camadevoides

aureliana ♂

♀ aureliana

c

victrix ♂

victrix ♀

doubledayi ♂

doubledayi ♀

a

chatra

diores

noureddin ♂

noureddin U

b

noureddin ♀

candica

lucipor ♂

lucipor U

c

astrolabiensis

melanomata ♀

melanomata ♂ U

microphthalma

d

pallida ♀

arela ♀ U

gorgophone ♂ U

schönberg U

MUSEUM

a

schönbergi ♂

gabriela ♂

celebensis ♂ U

taenia ♂ U

b

U
perakana

masina ♂

pishuna

c

lepida ♂

cycnus ♀

duranius ♂

a

verbanus ♂

odorata ♂

odorata ♀

b

sondaica ♀

bambusae ♀ U

celinde ♀

c

tullia ♂

tullia U

tullia ♀

d

dis ♂

dis ♀ U

dis ♀

a

ariadne

meriones

burdensis

obscura

b

♂ dongolae

dongolae ♀

speculatis

minorata

gedrosia

niceville

pupillata

c

placida

kinitis

alcippine

taprobana

taprobana U

taenitata

d

niha ♂

niha ♀

fruhstorferi ♂

fruhstorferi ♀

velitra ♂

velitra ♀

e

offaka

buruana

makroma layana

samoana ♂

decemia

kajuna

doherty

f

U erymanthis (adst.)

maeonides ♂

celebensis ♂

mirona ♂

tredecia ♂

g

tampetina ♂

erymanthis (hiem.) U

surya ♂

ceylonica ♂

orissa ♂

cognata

MUS. (NH)
OLOGY

a

aoris ♂

aoris ♀

laudabilis

moeris

massalia

b

satellita

calypso

clagina

imperialis ♂

U imperialis

c

semiramis

robertsia

malayana

natunensis

udaios

d

atlites

nymphaea

algis

abisares

e

austrosundana ♂

austrosundana ♀

orahilia ♀

♂ nacunensis

a

b

c

d

obiensis ♂

obiensis ♀

erota ♂

erota ♀

♀ satellitica

asela ♀

figalia ♂

albotaeniata ♀

♂ buruensis

arsinoë ♀

rebeli ♀

polykaste

rebeli ♂

gabinia ♂

gabinia ♀

mindanensis

a

fruhstorferi ♂

aeole U

carolinae ♂

logani ♂

penthesilea ♂

b

penthesilea ♀

insularis ♂

javana ♂

sandakana

icta ♀

c

narmada

sumbana

alcesta

perakana ♂

viridiana ♀

d

nietneri ♀

mahratta ♀

myrina ♂

♀ melancholica

e

lechenaulti

obscura

lamarcki

ENTOMOLOGY

a

b

c

d

♂ bernsteini

♀ bernsteini

♂ praestabilis

damosippe ♀

claudilla ♂

theona

praestabilis ♀

♂ philarchus

♀ philarchus

♀ spiridiva

formosana ♂

tribonia ♂

♂ paralecta

buddha ♂

DOLESCHALLIA

a

philippensis ♂

scapus ♂

dasconides ♂

dascylus ♀

eudascylus ♂

b

eudascylus ♀

melana ♂

trachelus ♀

australis ♂

demetria ♂

c

demetria ♀

gurelca ♀

sciron ♂

surculus ♂

d

nasica ♂

celebensis ♂

scotina ♀

crameri ♂

crameri ♀

BRIT. MUS. (NH)

a

ardis ♂

ardis ♀

mariae

♂ lactearia

b

vasuki ♂

javana ♂

♀ validice

helionice ♂

taurisca ♀

c

♀ sabina

♀ virgata

♂ vestina

callonice ♂

callonice ♀

d

annamitica ♂

mihintala ♂

pomponia ♀

a

♂ formosanus

erminea ♂

papuana ♂

b

ninus ♂

♂ distinctus

♂ formosanus

♂ pelurius

c

androdamas ♂

siva ♂

♀ doubledayi

d

♀ sordida

♂ halitherses

♀ cinnamomeus

isa ♀

♀ consimilis

e

sordida ♂

parisatis ♂

parisatis ♀

camiba ♂

camiba ♀

ROHANA - AMNOSIA

a

pagenstecheri ♀

javana ♂

javana ♀

nakula ♂

takula ♀

b

chrysolora ♂

pseudopallas ♀

claribella ♀

divona ♂

c

robustus ♂

gulussa ♀

palavensis ♀

sunta ♀

d

gudula U

pfeifferae ♀

mastor ♂

rothschildi ♂

e

subucula ♂

schönbergi ♀

decorina ♂

Pars II. Fauna indo-australica 1.

BRIT. MUS. (N.H.)

a

nakula ♀

rhea ♀

chevana ♂

chevana U

♂ morgiana

b

♀ andamana

marathus ♂

♀ marathus

♂ djarong

schönbergi ♂

c

♀ pringondani

♂ osteria

osteria ♀

♂ hemina

massinia ♂

d

persimilis

♂ carolinae

namides ♂

nama ♀

e

avesta ♂

cebara ♂

hedonia ♂

teurnia ♂

villida ♂

villida ♀

f

taitica ♂

mevaria ♂

mevaria ♀

kühni ♂

kühni ♀

♀ orithyia

a

adulatrix

valesca

atlites

expansa

b

♂ U
lemonias

♂ U
aonis

♂
leucophoia

tristis ♂

♂
samaja

c

dejeani ♂

♂
nubicola

tameamea

d

ida

ida U

gonerilla U

gonerilla

itea

e

itea U

ladakensis

aesis

fervida ♀

♂
fervescens

f

haronica ♂

ishima ♂

♂
javanica

♂
agnicola

♂
cognata

♀
cognata

a

b

c

d

paleutes

♂ pandorus

pandorus ♀

divina ♀

panopion ♀

♂ panopion

bolina ♂

crexa ♀

♀ philippensis

♂ charybdis

♂ lisianassa

iphigenia ♀

aphrodite ♀

enganica ♀

euryanthe ♀

BRIT. MUS. (NH)

HYPOLIMNAS

Pars II. Fauna indo-australica 1.

a

aspila ♂

♀ terentianus

tigrina ♂

♂ pherekides

b

obiana ♂

♂ couppei

♂ thesaurus

♂ guineensis

c

♂ tualensis

♂ philippensis

bellimontis ♂

♂ sumatranus

d

apicalis ♂

cyaneus ♂

sulanus ♂

♂ calydonia

BRITISH MUSEUM
(NATURAL HISTORY)

a

florensis ♀ U

doryca ♂ U

woodfordi ♂ U

eugenia ♂ U

sestia ♂ U

♂ U

lecolorata

b

♂ U

boneensis

francki ♂

mulderi ♂

mulderi ♀

mafalda ♂ U

c

adua ♂

dohertyi ♀

♂

hewitsoni

sumatrensis ♂

sumatrensis ♀

d

altissima ♂

ortopla ♂

satyrina ♂

hypselis ♂

♀

confluens

niphanda U

hylaeus ♂

e

intricata ♂ U

♂ U

scatinia

sumbawensis ♀

formosanus ♀

hippalus ♂

♂

rahria

risa ♂

f

sulaensis ♂

perakana ♂

mangolina ♂

cyanee ♂

transiens ♂

tabula ♂

lutea ♂

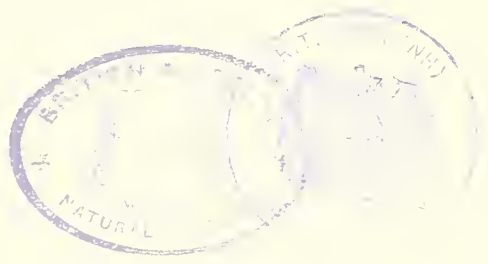
NATURAL

a

naisina ♂

tonkiniana ♂

fruhstorferi ♂

♂ martini

♂ maenalis

obianus ♂

b

♂ cocles

natta ♂

natta ♀

♀ kühni

♂ achates

♀ cocleoides

♂ waigeuensis

c

tessa ♂

♂ enganicus

vatinia ♂

abisa ♂

♂ maforensis

bettina ♂

d

♀ natuna

♂ pava

attenuata ♂

♂ ismene

libnites ♀

libnites ♂

e

arnoldi ♂

lysanias ♂

agnata ♂

♂ calidasa

neutra ♂

f

♀ trivena

♂ lyncides

♂ zulema

♂ daraxa

chilo ♂

♂ lycone

BRIT. MUS. (NH)

LIMENITIS - PANTOPORIA

batuna ♂

aemoni ♀

pinguyana ♀

lymire ♂

zayla ♂

elisa ♀

formosana ♂

ganga ♀

camasa ♂

cama ♀

camida ♀

laela ♂

baris ♂

epibaris ♀

esra ♂

galaesus ♂

asita ♂

zeroca ♀

reducta ♀

bazilana ♀

margurita ♂ margurita ♀ ambra ♂ maenides ♂

♀ ♂ ♀ ♀ ♂

tenuifascia matiola matiola ♀ gandara

assa ♂ cordigera ♂ battaka ♂ karv

napoleonis ♂ ♀ reta ♀ reta

matanga

sulpitia ♂ baelia ♂ inara ♂

amhara ♂ kasa ♂ perius ♂ sinope ♂

a
ilira ♂
ilira U
taimira ♀
gatanga ♀
gatanga U
salpona ♀

b
discerna ♂
taiwana ♂
taiwana U
lasara ♀
stenopa ♂
plagiosa ♂

c
sannians ♂
niasina ♂
visaya ♂
aigilipa ♂
nolana ♂
antara ♂
tawayana ♂

d
tawayana U
digitia ♂
cyrilla ♂
athene ♂
bella ♀
ilos ♂

e
cartica ♂
quilta ♂
siamensis ♂
sumbana ♂
nalanda ♂
nalanda ♀

f
baweana ♂
baweana ♀
radha ♂
nausicaa ♂
praslini ♂
messogis ♂

g
damarete ♂
satina ♂
graziella ♀
damia ♂
damia ♀
ananta ♂

a
heliopolis ♂
heliopolis ♀
heliopolis U
amphion ♂
ananta ♀

b
amphion ♀
annamitica ♂
pisias ♂
charon ♂
duryodana ♀
laetitia ♂

c
natana ♂
calliplo-cama ♂
pia ♂
andetria ♂
jucundita ♂
eblis ♂

d
saleyra ♂
♂ contunda
♂ grimberta
♀ glyceria
moorei ♂
♂ sphaericus

e
♂ luculenta
nisaea ♂
matuta ♀
♂ jaculatrix
sophaina ♂
nandina ♂
licinia ♀

f
sonula ♂
celebensis ♂
lutatia ♂
lutatia U
clinia ♂
soma ♂
pseudadipala ♂

g
formosana ♂
acala ♂
acala U
♀ ilocana
soma U
pia ♀

ADOLIAS

a

eutychius ♂

choirilus ♀

canescens ♂

javana U

b

dirtea ♂

dirtea ♀

esmalta U

khasiana ♂

c

khasiana ♀

gigantea ♂

cyanipardus ♂

javana ♀

d

elna ♀

aeëtes ♀

phasianus ♂

annae ♀

ADOLIAS-EUTHALIA

Pars II. Fauna indo-australica I.

Brit. Mus. (NH)

a

tiuna ♂

mahadeva ♂

mahadeva ♀

donata ♂

donata ♀ U

[illegible]omera ♀

b

laudabilis ♀

fumosa ♂ U

compta ♂

mahara ♂

c

saïdja ♂

nara ♂

nara ♀

sahadeva ♂

d

kosempona ♀ U

shinnin ♂

formosana ♀

dudu ♂

a

indica ♂

indica ♀

pura ♂

pura ♀

culminicola ♀

b

♂ franciae

piratica ♂

labotas ♀

teuta ♂

teuta ♀ U

c

♂ U recta

♀ recta

eion ♂

eion ♀

♀ phemius

d

phemius ♂

dinorah U

elone ♂

♂ singoradja

charitis ♂

e

lubentina ♀

amisa ♂

stygiana ♂

amanda ♀

♀ calliphorus

a

heliophila ♂ irma ♂ irma ♀ U flaminia ♂ andersoni ♂ U flaminia ♀ U

b

andersoni ♂ telchinia ♂ ♀ telchinia jahnides ♀ U telchinia ♀ U

c

jahnides ♂ indochinensis ♂ ♀ indochinensis adima ♂ ♀ U appiades

d

cocytus ♂ cocytus ♀ javana ♂ javana ♀ cocytina ♂

e

ludekingi ♀ diardi ♂ diardi ♀ macnairi ♂ vacillaria ♀ jordani ♀

a

floralis ♀ floralis ♀ U phlegeton ♂ phlegeton ♀ U pardalis ♀ U lutala ♂

b

valmikis ♀ blumei ♂ gandarva ♀ vikrama ♂ fruhstorferi ♀

c

martigena U martigena ♂ munda ♂ consanguis ♂ puseda ♀ U

d

puseda ♀ clathrata ♂ clathrata ♂ U apsarasa ♂ apsarasa ♀

e

boettgeri ♂ boettgeri ♀ japis ♀

BRIT. MUS. (NH)
ENTOMOLOGY

ERIBOEA-CHARAXES

a

fruhstorferi ♂

bharata

vernus

fallscus ♂

b

triphonius ♂

fallacides ♂

moori ♀

hebe ♀

c

formosanus ♂

magniplagus ♂

d

eudamippus U

empronius ♂

varenius ♂

a

meghaduta ♂

schreiberi U

fabius ♂

♂ cognatus

jupiter ♂

b

nitebis ♀

nitebis ♂

caphontis ♂

orilus ♂

c

stephanus ♂

borneensis ♂

borneensis U

latona ♀

d

affinis ♀

affinis ♂

baya ♂

baya ♀

CHARAXES

a

b

c

d

♂
khasianus

♀
khasianus

♂
pleistoarax

pleistoarax ♀

♂ U
marmax

♀
marmax

hierax ♂

fahruba ♂

aristogiton ♂

ajax ♀

imna ♂

fervens ♂

a

kaden

laiculus

jalysus

connectens ♀

b

nimbata U

orthogona

ingara

basalis U

c

javana U

atomaria

pseudomeris

d

marina

picata

picata ♀

krannon

seitzi ♂

a
b
c
d
e
f
g

ilithyia ♂
ilithyia U
violae ♂
alticola ♂
meyeri ♂
agema ♂
andromache ♂
atlas U
strix ♂
aita ♂
savitri ♀
celebica ♂
celebica ♀
bugiana U
meta U
bazilensis ♂
siamensis U
kausambi U
niasana ♀
laura ♀
kausambioides U
iliaca ♀
stasinus ♀ U
stasinus ♂
nicevillei ♀
ines ♀
telesia ♂
telesia U
lola U
teneta ♂
teneta ♀ U
dora U
thuisto
ephorus ♂
berthae ♀
agias ♀
berthae U
ducas ♂
punctaria ♀
abuna ♂
ducas ♀

a

etymander

arimazes ♂

arimazes U

sparsus ♀

celebensis ♀

philiscus ♀

philiscus ♂ U

elsa U

b

arfakensis ♀ U

arfakensis ♂

pulchra ♀ U

conos ♀

conos ♀ U

eso ♂

c

nymphidia ♂

fylla U

magdala

fyllaria

ouida ♂

ouida ♀

d

fruhstorferi U

windu

adonira ♂

elvira ♂ U

argentea ♂ U

dipoea U

venusa U

e

durga U

nostia

matsumurae ♂

celtoides ♂

lepida

myrrha

sanguinalis

f

narina ♂

rohini ♂

neratia U

alompra ♂

eugenia ♂ U

eugenia ♀

g

philippina ♀

batjana ♂

batjana ♀

archia ♂

geoffroyi ♀

DODONA-PRAETAXILA

a

chrysapha ♂

chrysapha U

lira ♂ U

praestana U

angela ♀

b

sala U

litavicus U

abnormis ♂

abnormis U

pancha U

aja U

c

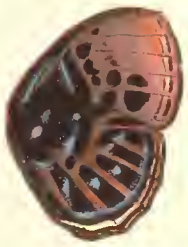
panyasis U

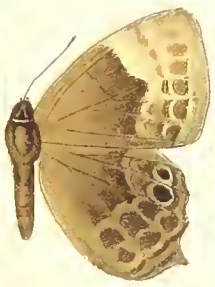
jhana ♀

juana ♀

meta ♂

kausambioides ♂

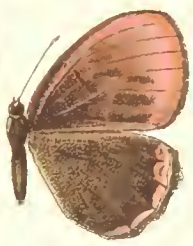
orphna ♀

thulsa ♂

d

panyasis ♂

agias U

siamensis ♀

ostrina ♂ U

conos

conos U

ansuna ♀

e

fulgurata U

fulgurata ♀

leucomelas U

leucomelas ♀

leucomelas U

stagia ♂

f

postalba ♂

albiplaga U

mambarensis ♀

segestus ♂

tyrannus ♂

gudula ♀

g

weiskei ♀

weiskei ♂

postalba ♀

eromena ♀

BRIT. MUS. (N.H.)
ENTOMOLOGY

a
albiplaga ♂
satraps ♀
satraps U
boulleti
ekeikei
b
lecerfi .
U
binghami
pryeri
archilochus ♂ U
archilochus ♀
c
U
pentheus
pentheus ♂
catoleucus ♀
U
catoleucus
sarus ♀
bazilanus ♀
vitelianus
maximus ♂
d
maximus ♀
melanion ♂
tellus ♂
tellus ♀
vespasianus
diopethes ♂
symmethus ♂
symmethus ♀
megaris U
e
gallus U
zinckeni
boisduvali ♀
philippus ♀
gigantes ♂
gigas ♀
dossenus ♀
dossenus ♂
f
mallus ♂
cellarius ♂
cellarius ♀
gaesa ♂
milvina ♀
sriwa
sriwa U
malayica ♂
marmorata ♂
marmorata ♀
massalia
g
biggsi ♂
biggsi ♀
nivalis U
aphocha ♀
aphocha ♂
alkama ♀
battakanus ♀
posidion ♂
apries ♂
apries ♀
h
posidion ♀
major ♂
major ♀
dolion ♂
dolion ♀
martinus U
parapus
multistriatus ♂
multistriatus
U
macassariensis
i
dumila
paetus U
pyxus ♂ U
pyxus ♀
arrius ♂ U
strigatus U
unicolor U
arrius ♀ U
damodar

NATURE

a
brassolis
robustus
b
batjana
batjana U
danisoides
danisoides U
coelestis ♂
coelestis U
coelestis ♀
fallax
c
hanno U
boisduvali
staudingeri
staudingeri U
borne manni U
d
taygetus ♂
taygetus ♀
hymetus U
hamilcar ♀
hamilcar ♂
U
e
humboldti U
humboldti ♂
humboldti ♀
chromia
f
manto
manto U
thauma
thauma U
miraculum
ribbei
ribbei U
g
simplex
simplex U
subcae-
ruleus U
h
pagenstecheri
schneideri
cristata U

a
karpaja ♂ | karpaja ♀ | karpaja U | serapis U | serapis ♂ | serapis ♀

b
danis | apollonius ♂ | apollonius ♀ | apollonius U | supous | philostratus ♀ | philo- striatus U

c
philostratus ♂ | melimnos ♀ | wallacei ♂ | wallacei U | perpheres U | perpheres ♂ | perpheres ♀

d
vidua ♂ | vidua U | vidua ♀ | glaucopis ♂ | glaucopis U | glaucopis ♀ | regalis ♂ | regalis ♂ U

e
regalis | regalis ♀ | regalis ♀ U | peri ♂ | peri U | peri ♀ | drucei ♂ | drucei U

f
drucei ♀ | schäfferi ♀ | schäfferi U | epicoritus ♂ | epicoritus ♀ | epicoritus ♀ U | caledonica

g
korion | brownei ♂ | moutoni ♂ | plateni ♂ | plateni U | plotinus | caelius

h
caelius U | cyanea | cyanea U | smaragdus ♂ | smaragdus ♀ | smaragdus ♀ U | arinia ♂ | arinia ♀

i
illustris ♂ | illustris U | illustris ♀ | eudocia | irregularis | sperchius ♂ | sperchius U | sperchius ♀

Werner u. Winter ad nat. repr.

a
♂ U
hermes
♂
hermes
hermes ♀
zulisky ♀
zulisky ♂

b
suleima ♂
hengis ♂
hengis ♀
lygia ♂
lygia ♀
horsa ♂

c
horsa ♀
helga ♂
helga ♀
helga U
phroso ♂
phroso ♀
phroso U

d
caesius ♂
caesius ♀
caesius U
coelinus U
coelinus ♂
s ephani
carissima ♂
carissima

e
carrissima ♀
nerine ♀
nerine ♂
aryanus ♂
aryanus ♀
aryanus U
albula ♂
albula

f
milo
polycletus ♂
rex ♀
anacletus U

g
drucei
eucletus U
scintillans U
zeuxis U
pythia U

h
zeuxis
pretiosus U
plotinus U
felderi
arronica U
siren ♂

BRIT. MUS. (NH)
ENTOMOLOGY

a
cleon
cleon U
cleonides U
epicurus U
epicurus
alyattes
regina
b
regina
chrysotoxus
apollo
chrysargyra
c
carmen U
alix U
rufinus
rufinus U
dicomas
dicomas U
theophanes U
theophanes
heros U
heros
d
subargentea ♂
subargentea U
subargentea ♀
tringa ♂
tringa U
tringa U
absimilis ♀
absimilis U
absimilis ♂
e
cuprea ♂
cuprea U
cuprea ♀
purpurea ♂ U
purpurea ♀ U
purpurea ♂
subrosea
subrosea U
dimorpha
f
xanthospilus U
xanthospilus ♂
xanthospilus ♀
regina ♂
regina ♀
refusa ♀
refusa
g
noctula ♂
butleri ♂
butleri U
ziska ♂
ziska U
ziska ♀
fulgens
fulgens U
grandissima U
grandissima
h
agatha
agatha U
dubitata ♂
dubitata U
dubitata
i
seuthes U
aurifer U
chrysonotus U
chrysodesmus U
cratevas U
k
cyara U
cyara
ulyssides
ilissus
eone
jovis
nyseus ♀
nyseus
nyseus U
annamitica
assamica

a
gebenia U
erylus
erylus U
schistacea ♂
schistacea ♀
schistacea U
varuna ♂
varuna U
varuna ♀

b
caerulescens U
caerulescens
epijasius ♀
epijasius ♂ U
petosiris ♂
petosiris U
petosiris ♀
petosiris ♀ U

c
catulus
sagasa U
epirus U
ravata ♂
ravata ♂ U
ravata ♀
ravata ♀ U

d
cyrhestica U
chrysomallus ♂
chrysomallus ♀
♀ U chrysomallus
pengata U
lazulina ♂
lazulina U

e
lazulina ♀
chezeba
chezeba U
phama
hewitsoni ♂
hewitsoni ♀
erycinoides
erycinoides

f
anna U
agis
plataja
herculina U
yojana ♂
yojana ♀ U

g
sangibia
fulminans ♂
fulmi-nans U
freja
acte
acte U
etolus
etolus U
jusana

h
sinhara ♂
♀ U sinhara
vanovasa
photea
kessuma
throana
phaluke
orpheus
boopis U

Werner u. Winter ad. nat. repr.

a
babbsi ♂
babbsi ♀
babbsi U
massyla
b
axiothea ♂
axiothea U
odata
dudgeoni ♂
dudgeoni U
c
milionia
milionia U
travana
travana U
orsolina
tmolus ♀
d
wawortia ♀
melisa
melisa U
cyara
cyara U
naenia
naenia U
e
thaliarchus
namusa
namusa U
hewitsonii
diopites ♂
f
amor
etias
namoa
namoa U
loxias
g
cinesia
cinesia U
metasuja
domitia
manea

Pars II. Fauna indo-australica I

a
anita U
annetta U
herculinus
bazaloides U
eridanus U
viola
b
viola ♂
viola ♀
annulata U
sangira
lycaenaria U
alitaeus U
helius ♂
helius U
c
labuana ♂
labuana ♀
phaenops ♂
quercoides U
drucei U
malayica U
d
brookei ♂
myrtala U
mindanensis U
nicevillei U
iauensis U
myrtha U
havilandi U
dohertyi U
e
avia ♂
atosia ♂
aroa ♂
mooleyana ♂
amphimuta U
pseudomuta U
epimuta U
f
gunongensis
inornata U
agesilaus U
catori U
agesias
hesba U
davaona U
g
deva ♂
deva U
brahma ♂ U
hypomuta ♂ U
arita
muta
perimuta U
fulla
oberthüri
h
moorei U
moorei
ammon
waterstradti ♀
waterstradi ♂ U
ammonides
ariel
ariel U

Werner u. Winter ad. nat. repr.

BRIT. MUS. (NH)
ENTOMOLOGY

a
quercetorum U
vivarne
amisena ♂
amisena ♀
timoleon
timoleon U
lazarena U

b
lazarene ♀
hainani
kiriwini ♂
eupolis U
adatha ♂ U

c
anthore ♂
padus ♂
padus ♀
admeta ♂
apidanus ♂ U

d
camdeo
eumolphus
adonias
borneensis U
acetes U

e
borneensis
araxes ♂
bazalus
tephlis ♂
tephlis ♀

f
micale U
amytis
nobilis ♂
nobilis ♀
azius

g
hercules U
amunda ♂
amunda ♂
amunda ♀
azenia ♂

Werner u. Winter ad nat. repr.

a

narada U

ameria U

florimel U

centaurus U

centaurus

acetes

b

acetes U

alce U

ate U

theba U

aronya U

albopunctata U

multicaudata

c

vihara U

agabe U

similis U

antimuta U

alesia U

trogon U

basiviridis

d

staudingeri

horsfieldii U

irregularis U

aniella U

kühni ♀ U

kühni ♂

e

chinensis U

aresta U

corinda

morphina U

tameanga ♂

f

tameanga ♀

semperi

dodonea U

barami U

dajagora U

anamuta U

g

epimete

atrax U

hewitsoni U

pernia U

acron U

asopia U

allata U

tounguva U

NATURAL

a
philander
hylander ♂
hylander ♀
hylander U
eurisus ♀
eurisus U
b
sophrosyne
sophrosyne U
aglais U
adriana
bella
c
argentea
silhetensis
vendava ♂
vendava U
adorea
d
adorea U
auxesia U
rama
rama U
alea
alea U
aberrans
e
sandakani
achelous
achelous U
agesias U
ocrida
ocrida U
agelastus
f
agelastus U
bosnikiana U
bosnikiana ♂
selta
selta U
asoka
asoka U
g
elopura U
fulgida
agrata
diardi
diardi U
alaconia
alaconia U
metamuta

Werner u. Winter Frankfurt a. M.

a
espada ♀ | gerra ♂ | gerra ♀ | kankena U | caerulea ♂ | adolja ♂ | fulgens ♂ | [illegible] ♂

b
abdul ♂ | sabatus ♂ | amastris ♂ | neaethus ♀ | lydanus ♀ | lydanus ♂ U | tissama ♂ | tissama ♀

c
optimus ♀ U | optimus ♂ U | zebra ♂ | sandya ♂ | sandya ♀ | alexis ♂ U | alexis ♀ U | arama ♂

d
tryphiodorus ♂ | tryphiodorus ♀ | aratus ♂ | aratus ♀ | lunata ♂ U | lunata ♀ | aetherialis ♂

e
vuniya ♀ | dromicus ♂ | dromicus ♀ | dromicus U | thanetus ♂ | thanetus U | eurysthenes ♂

f
eurystenes ♀ | latimargus ♂ | latimargus ♀ | argentiferus ♂ | argentiferus ♀ | cytinus ♂ | agelades ♂

g
agelades ♀ | retavanus ♂ | celinus ♂ | celinus ♀ | pura ♂ U | pura ♀ | eyria ♂

h
eyria ♀ | vaneeckei ♂ | vaneeckei ♀ | arama ♀ | semperi ♂ | semperi ♀ | cleodus ♂ | cleodus ♂ U

i
trichonis ♀ U | trichonis ♀ | umbriel ♂ | umbriel ♀ U | ariel ♂ | nemophila ♂ U | eclectus ♂ | eclectus ♀

Werner u. Winter, Frankfurt a. M.

MUS. (NH)
ENTOMOLOGY

a
hyphasis ♂ hyphasis ♀ corana ♂ corana ♀ formosanus ♂ formosanus ♀ phaseli ♂

b
phaseli ♀ amarauge ♀ laius ♂ laius ♀ U kaiphas ♂ kaiphas ♀ kaiphas U calyptra ♂ U

c
calyptra ♀ hermione ♂ hermione ♀ najara ♂ contilia ♂ contilia ♀ catullus ♀ catullus ♂ U

d
corythus ♂ cossaea U cossaea ♀ hegesia ♂ U haraldus ♂ haraldus ♀ carna ♂ nearcha ♂

e
quadriplaga ♀ artinia ♂ gradeniga ♂ vesontia ♂ shelfordi U celebica aristius ♂ aristius ♀ transpectus ♂

f
transpectus ♀ albocaeruleus ♂ hermesianax ♂ U lyseas ♀ placida ♂ singalensis ♂ U singalensis ♀ thoria ♂

g
thoria ♂ U tenella ♂ camenae ♂ camenae ♀ euphon ♂ ripte ♂ U melaena ♂ pellecebra ♀ cara ♂ U cara ♀

h
musina ♂ musina ♀ thaumas ♂ kerriana ♂ U kerriana ♀ kerriana ♀ U carnania ♀ icena ♀ icena ♂ U

i
onycha ♂ onycha ♀ gaura ♂ U gaura ♀ pactolides U hainani ♂ U hainani ♀ lysa ♀

k
therasia ♂ therasia ♂ U laurina ♂ U laurina ♀ neon ♂ U neon ♀ eugenea ♂ thadmor ♀

Werner u. Winter, Frankfurt a. M.

a
lividus ♂
daones ♀
caeruleus ♀
mindarus U
mindarus ♂
b
U decidia
waterstradti ♀
plinius ♀
plinius ♂ U
plinius ♂ U
ananda ♂
c
U ananda
U evena
U venosus
U crameri
lysimon ♂
lysimon U
lysimon ♀
cadma ♀
♂ U diogenes
d
U alsulus
diluta ♂
diluta ♂
labradus ♂
labradus ♀
♂ U lysizone
japonica ♂
maha ♀ U
e
maha ♀
opalina ♂
ossa ♂
ossa U
antanossa ♂
antanossa ♀
ubaldus ♂
ubaldus ♀
f
U addenda
gaika ♂
villosa
villosa U
javanus ♂
javanus ♀
moultoni ♂
♂ U matanga
g
♂ U matanga
turneri
pontis ♂
inarcia ♂
reter ♂
♀ U fusca
h
♀ U lucanus
agricola ♂
U agricola
U potanini
U filicaudis
U fischeri
U thyestes
parrhasius ♂
♀ U
i
polysperchinus ♀
ottobonus
hellotia ♂
hellotia ♀
yerta ♂ U
yerta ♀
dipora ♀
U saemis
k
cnejus U
cnejus ♀
strabo ♂
strabo U
kandarpa ♂
♀ U
l
ella U
cashmirensis U♂
cashmirensis ♀
samudra ♂
samudra
m
ariana U
pharis U
lehanus U
artenita U
philebus U
dschagataica U
U
bolla
bittis

a
drasula U
yarkundensis U
epodes U
philidor U
limbara
b
dilectissima ♂
dilectissima ♀
aluta ♂
aluta ♀
plauta ♂
c
plauta ♀ U
strophia ♂
selma ♂
lugra ♂
d
zygida U
dubbensis
malaya ♂
malaya ♀
elna ♂
velina ♀ U
e
corvus U
corvus ♂
corax ♂
corax U
drucei ♂
U
fedora ♂
fedora ♀
mariae ♂
f
hylax U
hylax ♂
didama U
didama ♀
titius ♂
titius ♀
mendesia ♂
g
orientalis
manokwariensis ♂
puellus ♀
albipiaga ♂
mima ♂
nina ♂
h
oeturia ♂
pheretria ♂
pheretria ♀
pheretria U
philota ♂
manilia ♂
manilia ♀ U
sumatrae ♂
i
potina
potina U
nigritia ♀
anupsaga ♀
phormedon ♀
phaea ♂
k
phraatica ♂
philura ♂
philura U
promula ♂
promula U
phalena ♀
phalena U
l
binotata U
elegans ♂
pleurata ♂
pleurata ♀
phakos ♀
♂
♀ U
phera ♂

a
b
c
d
e
f
g
h

livens ♂
penicil-ligera U
penicil-ligera ♂
deva ♀
angada ♂
clesia ♂
clesia U
cotys ♂
U
U
U

a
lucidus ♂
illurgis
b
♂ maculatus
♂ U maculatus
♀ maculatus
c
♂ jalysus
♂ discalis
d
U amardus
♂ cleoboides
♂ epigenes
e
U jayyx
f
♂ U regulus
♂ lucrosa
♀ lucrosa
g
♂ petrella
petrella ♀
h
U suribura
♂ zaffra
zaffra ♀
syama ♂

MUS. (NH)

a
♂ zoilus
♀ U zoilus
♂ himalayana
himalayana U
U lohita
panasa
U panara
♂ rochana
U rochana
U batina

b
U senama
♀ senama
rubicundus
U rubicundus
U vulcanus
ictis
iccina
lunifera
U lunifera
U fusca

c
U arcuata
♂ arcuata
leminius
xystus
yilma
anatica
carteja
singana
tripunctata

d
tripunctata U
pitane
♂ atrinotata
androconifera
U megabates
♀ megabates
chitra
chitra U

e
lapithis U
archytas ♂
uruwela
arianus
U arianus
♂ chandrana
♀ chandrana
♂ perhaebis
♀ perhaebis
U perhaebis

f
U margala
♀ margala
sophonisbe ♂
sophonisbe ♀
nasaka ♂
♀ nasaka
U nasaka
malika
indrasari
♀ valdarna
♂ U valdarna

g
volsa ♂ U
volsa ♀
aspra ♀
♂ privata
♀ privata
U niasicola
♂ peregrinus
U peregrinus
♂ palpatoris
U histidea

h
♂ lisides
U lisides
suessa
mathiana
kina ♂
kina U
kina ♀
plataea U
U vanassa
♂ amabilis
U amabilis

i
♀ amabilis
♂ onychina
♀ onychina
U onychina
♂ zuniga
U zuniga
♀ zuniga
onyxitis
anara

Werner u. Winter, Frankfurt a. M.

a
ciniata ♀ ciniata U ♂ permagna lefebvrei ♀ U lefebvrei asma ♀ U melera U bellula ♂ achaja

b
♂ U gracilis ♂ gracilis ♀ elegans U sedina ♀ sophonias ♂ deliciosa ♀ deliciosa U deliciosa gloriosa U thecloides

c
♂ thecloides ithna ♂ ithna U erylus ♀ hima-vantus ♂ orsiphantus ♀ orsiphantus ♀ phorbas

d
silo ♂ silo ♀ U pseudo-phorbas ♀ pictor ♂ giscon ♂ U sipylus ♂ miniata

e
♀ marciana tegea ♂ astyla U honos ♀ U honos ecyla ♀ ♂ latipictus ♀ latipictus

f
U latipictus ♀ tharisides ♀ meduana U meduana U gratidianus ♂ pseudojafra aurea ♀

g
♂ volumnia U panowa U eurydice eurydice ♀ ♂ aenea U aenea

h
♂ moorei ♂ phocides ♀ phocides ♂ U phocides U fumatus U isabella acte ♀ acte U

Werner & Winter, Frankfurt a. M.

BRITISH MUSEUM

a
♂ truncipennis
♂ amrita
U amrita
♂ theodora
♀ theodora
cloëlla
U cloëlla

b
♀ cloëlla
nivea
♀ hiemalis
periculosa
♂ U jusana
♂ frigga
♀ freja

c
U scopula
♂ cinesioides
cinesioides U
bois duvalii
♂ comla
♀ comla
♂ iskander
♀ iskander

d
♂ lisiades
U caesarea
♀ caesarea
fulminans ♂
♀ aicira
niasica
♂ thesmia
U thesmia
♂ demialba

e
♀ demialba
batunensis ♂
batunensis ♀
♂ umara
♀ umara
♂ theda
♀U theda
theda ♀

f
♂U theda
♂ scaeva
U scaeva
♀ scaeva
♀U sumatranus
sumatranus ♀
♂ U sumatranus
♂ sumatranus
estella ♂
♀ estella

g
♂ jalindra
♂ balina
U ioloana
medullia
U medullia
♂ ravindrina
ravindrina U
myrmecus ♂
myrmecus U

h
U maneia
maneia ♂
hypoleuca ♂
hypoleuca ♀
terana
U terana
parva
discophora

Werner & Weber, Frankfurt a. M.

T. MUS. (NH)

a
b
c
d
e
f
g
h
i
discophora
zephyrus
zephyrus
epicles ♂
nila ♂ U
nila ♀
bawea-na
philippensis
alcetina
abusina
barthema
scintilla
drasmos
pheretina
pheretina
meliata
varuna
zulkarna
batilina
phranga
ambasa
sarota
distorta
clearchus
kessuma
elsmona ♂
betu-loides U
cyrhestica
dioetas
dioetas
affinis
noachis
sthenes

a
diara ♂
diara U
staudingeri ♂
stephanus ♂
hypargyria ♂
turbo ♂
olivia ♂

b
olivia U
isocrates ♂
rhoecus ♂
rhoecus U
perse U
perse ♂
perse ♀

c
epijarbas ♂
silo ♂
♂ U ghala
similis ♀
similis U
acetas ♀
acetas U

d
agimar U
callias ♀
tibullus ♀
tibullus U
epirus ♂
nila ♂
nileia ♂
nileia ♂ U

e
rochana ♂
rochana U
erla ♂
erla U
accius ♀
accius U
maecenas ♂
maecenas U

f
olane ♀
olane U
hewitsoni ♂
hewitsoni ♀
craetes ♀
craetes U
zosime ♂
♂ U zosime

g
zosime ♀
idmo ♀ U
idmo ♀
meeki U
faciepicta U
otanes ♂
otanes ♀
otanes U

a
abrota ♂
abrota ♂ U
amaryllis ♀
amaryllis ♀ U
heliogabalus ♂
imperialis ♂

b
thetis ♂
armata ♀
tagalica ♂
tagalica ♂ U
galinthias ♀
insularis ♂
insularis ♀
nesophila ♂

c
nesophila ♀
gopa ♂
gopa ♀
indosinica ♂
indosinica ♂ U
indosinica ♀ U
jolona ♂

d
jolona ♀
pseudinsularis ♂
pseudinsularis ♂ U
eos ♂ U
eos ♂
dohertyi ♂
dohertyi ♂ U

e
gloriosa ♂ U
gé ♂
gé ♂ U
aurantiaca ♂
aurantiaca ♀
lucifuga ♂
lucifuga ♂ U

f
egena ♂
barsine ♂
niasica ♂
niasica ♀
niasica U
saronis ♀
celebensis ♀

g
venata ♂
solita ♀
santana ♂
honesta ♂
honesta U
honesta ♀
latipicta ♀
limbata ♂

h
limbata ♀
boldenarum ♂
boldenarum ♀
boldenarum U
feredayi U
feredayi ♂
feredayi ♀
salustius
casyapa ♀

Weigel & Winter, Frankfurt a. M.

ENT. MUS. (NH)
ENTOMOLOGY

a

denitza ♂ | denitza ♀ | beata ♂ | beata ♂ U | beata ♀ | corvus ♂

b

♀ corvus | ♂ critomedia | ♀ critomedia | callixenus ♂ | ♀ callixenus | kallima ♀

c

phaniaeus | rafflesiae ♂ | rafflesiae U | zennara | jajadeva | kirmana

d

♂ pennicillatum | ♀ pennicillatum | frater U | infernus | javanensis | gopala | formosana

e

U sambara | sambara | visana ♂ | visana ♀ | dirae | dirae U | celebica | celebica U

f

corona U | corona | fumosa | narada | andamanica | phisara | indrani | fatih

g

eacus | eacus U | agnioides | sobrina | igna | igna U | semperi ♀ | eucocera

a
pero
ambareesa
ambareesa U
bramaputra
U bramaputra
maculicornis
putra

b
orbiferus
spilothyrus
flavocinctus
chamunda
balukinus
U balukinus

c
malinda
saturatus
dentatus
aurivittatus
fulvescens
U fulvescens
lativittus

d
U lativittus
ladana
affinis
inaequalis
batchianus
editus

e
ficulnea
U ficulnea
leucographa
queda
tola
japetus

f
brasidas
U brasidas
obscurus
U obscurus
masistius
U masistius

g
avienus
tindali
titus
titus U
latreillei
kowaia
utamus

h
ravi U
yotissa U
gana
avala
paceka
paceka U
elegans

Werner u. Winter, Frankfurt a. M.

BRITISH MUSEUM
TRING

a
karea ♂
karea U
karea ♀
louisa
menaka ♂
vajuna ♂
gavina ♂ U

b
gavina ♂
waterstradti ♂
sambavana ♂
nicaja ♂
U martinus
gilolensis ♂
U gilolensis

c
gilolensis ♀
swinhoei ♂
neira ♂
neira U
sivoa ♂
sivoa ♀
sivoa U

d
toba ♂
pteria ♂
lavata ♂
U trebellius
melantho ♂
melantho ♀
U melantho

e
pinwilli
tabrica ♂
tabrica ♀
U tabrica
trichoneura
trichoneuroides
U trichoneuroides
princeps

f
albicilla
purendra
cuneiformis
decorata
hanria
vasava
U vasava
thwaitesi

g
repanda
minuscula
hampsoni
angulata
helias
U helias
pygela

h
leptogramma
ransonnettii
U ransonnettii
taylori
siamica
saraya
erosula

i
syrichthus
albofasciata
galba
gnaeus
U gnaeus
modatta ♂ U
modatta ♀
wortha ♂ U

Werner u. Winter Frankfurt a. M.

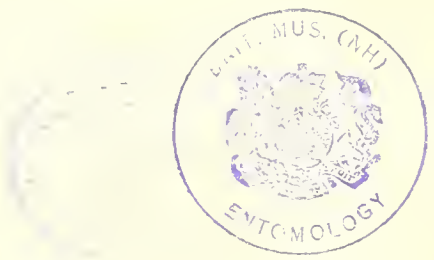
MUS. (NH)
ENTOMOLOGY

HASORA - ISMENE

a

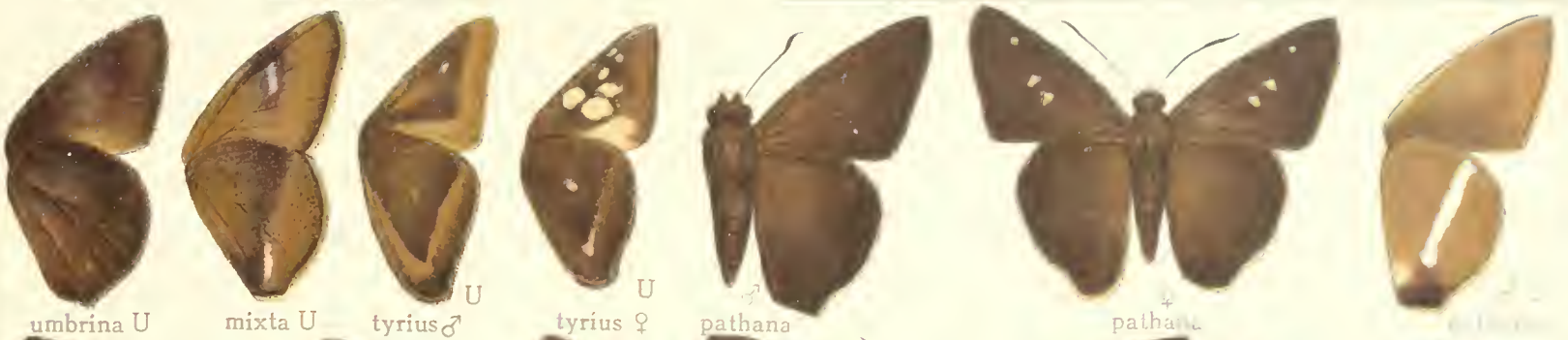

b

c

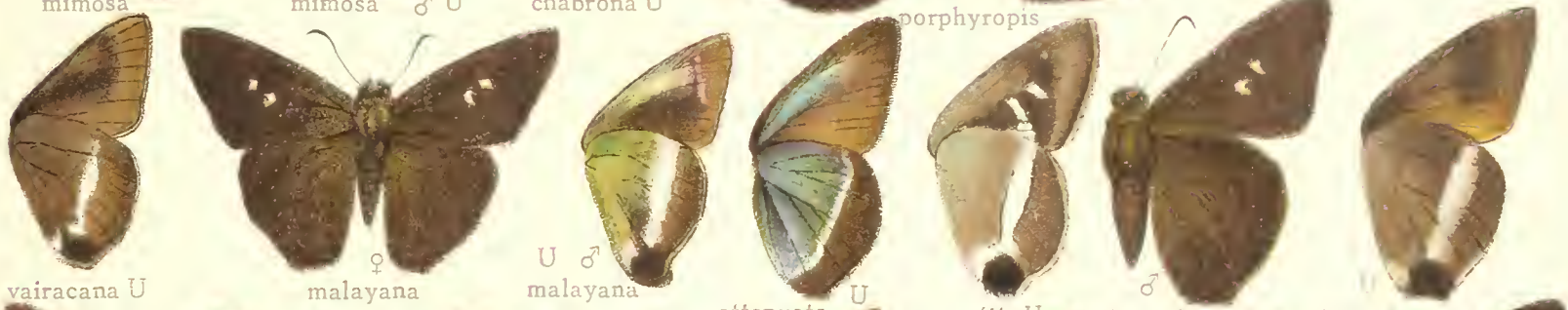

d

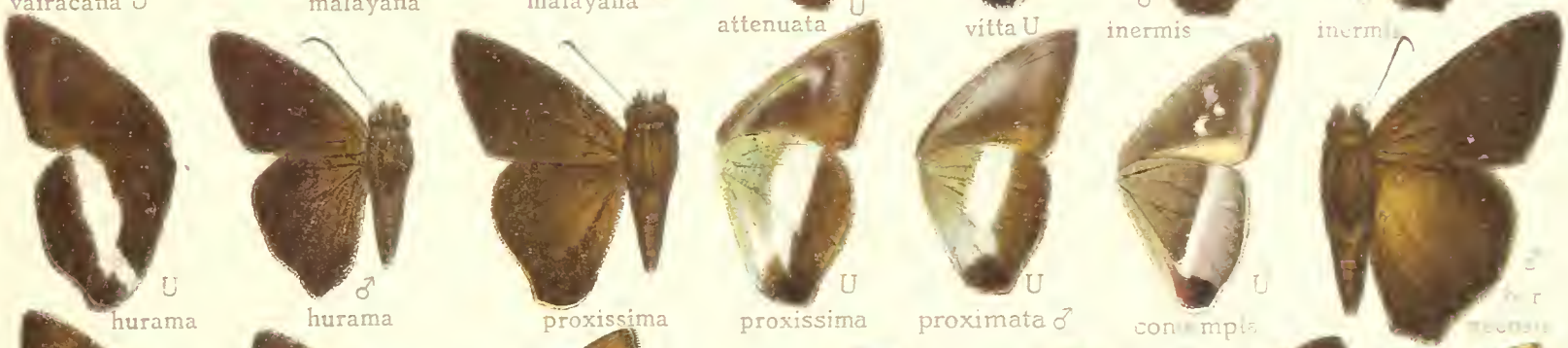

e

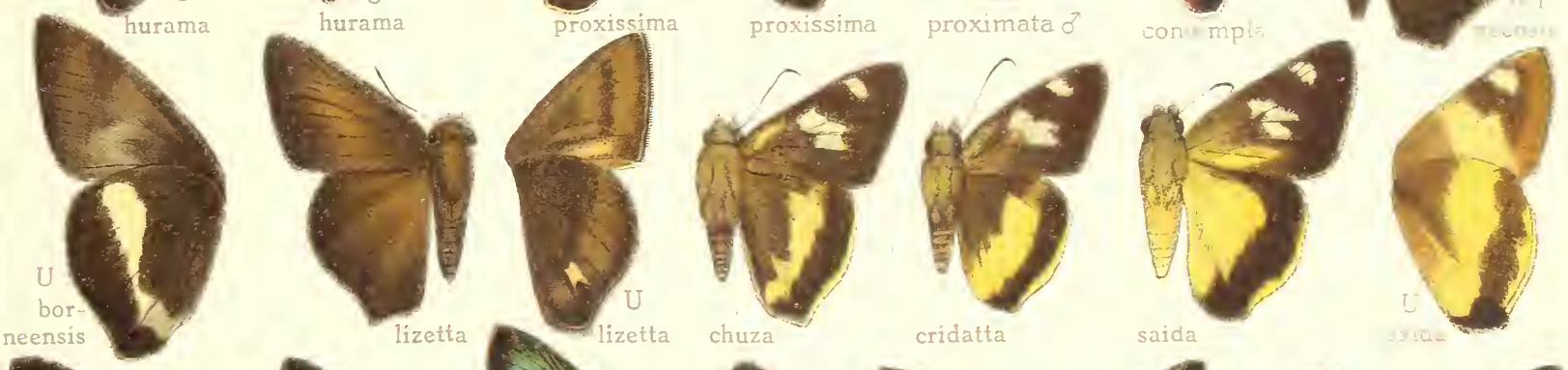

f

g

a
harisa
harisa U
consobrina ♀
consobrina ♂
moncada ♂
moncada ♀

b
gomata U
gomata
radiosa ♀
oedipodea ♂
oedipodea ♀
lusca ♂

c
lusca U
tuckeri ♂
U tuckeri
etelka
vasutana
septentrionis

d
sub-caudata U
illuensis
fergussoni
jaina U
symmomus
symmomus U

e
dirphia U
dirphia ♂
perronii ♂
perronii U
parvulus
doubledayi ♂
doubledayi ♀
doubledayi U
argenteo-ornatus

f
argenteo-ornatus U
croites ♂
ornata ♂
ornata ♀
ornata U
picta
picta U
maykora
maykora U

g
donnysa U
donnysa ♀
donnysa ♂
phlaea ♀
phlaea U
phigalia
phigalia U
petalia ♂

h
petalia ♀U
eliena
eliena U
maheta
maheta U
centripuncta U
albescens
migreus U
migreus

Werner & Winter, Frankfurt a. M.

a
pholus
mus ♂
mus U
iluska
iluska U
violaceus
b
tyrrhus
tyrrhus U
arsonia
perronii U
sexguttata
sexguttata U
extranea U
dominula
c
sala
hamiltoni
buchanani
nigroguttata
nigroguttata U
swerga
bipunctus
d
albinus
catalcucus
minuia U
stellifer ♂
stellifer ♀
e
sinda
jhora U
stigmata
javanicus
kali U
dolopia U
dolopia
fuscicornis
f
fusicornis U
vindhiana U
vindhiana
binghami
hari
miosticta
g
miosticta U
ducis
martini
martini U
concinna
h
orphitas
rectifascia
bambusae U
fruhstorferi U
fruhstorferi ♀
pythias
i
pythias U
dilutior
ancilla ♂
ancilla ♂ U
ancilla ♀
ancilla ♀ U

a
caesina ♂ | caesina ♀ | caesina U | barina U | ilion ♂ | microstictum | micro-stictum U | ilion ♀ | adrastus U

b
adrastus | obscura | obscura U | protoclea | protoclea U | vulso ♂ | vulso ♀

c
purpurascens ♂ | purpurascens ♀ | binotatus | durga U | durga ♂ | satwa

d
flavipennis | flavalum | flavalum U | orgyia | orgyioides | auriferus | aria U

e
aria | pulla | druna | purpurascens

f
sasivarna ♂ | sasivarna ♀ | shalgrama U | celsina | ractaya | geta

g
cronus | cronus U | cicatricosa | cinnamomea | guttulifera | biseriata

h
ciliata | bononia | bononia U | umbrosa | bipunctata | feralia ♀ | feralia ♂U

i
feralia ♂ | feralia ♀U | inarime | fenestrata | concinna | pariditia

U.S. (NIH)

a
alexandra
thrax U
hastrubal
hastrubal U
thyrsis

b
thyrsis U
sybirita
sybirita U
sanguinocculus
focula ♀

c
focula ♂
kophene ♂
kophene ♀
xanites
luzonensis
javanites ♂
javanites ♀

d
namata ♀
rubecula ♂
rubecula ♀
laetitia
laetitia U
verones U
palawites
pulligo

e
pulligo U
kethra
forensis
vittatus ♂
vittatus ♀ U
vittatus ♀
plumbeola
hampsoni

f
subb. vittatus U
subvittatus
dioscorides
ceramas
nicevillei
ziklea
ziklea U
luzonensis
luzonensis U
archias

g
archias U
nigrolimbata ♀
nigrolimbata ♂
antalcidas
myconius
myconius U
talantus
talantus U
aliena
sangira

h
papyria
papyria U
argina
dolon
dolon U
japonica
japonica U
flava
flava U
trachala U

i
trachala
nitida
maesoides
pseudomesa U
hetaerus
hetaerus U
gola ♂ U
gola ♀

a

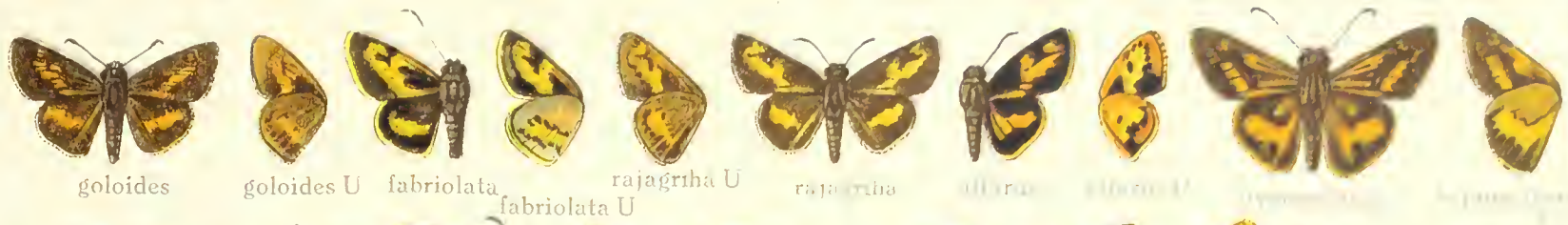
goloides goloides U fabriolata fabriolata U rajagriha U rajagriha

b

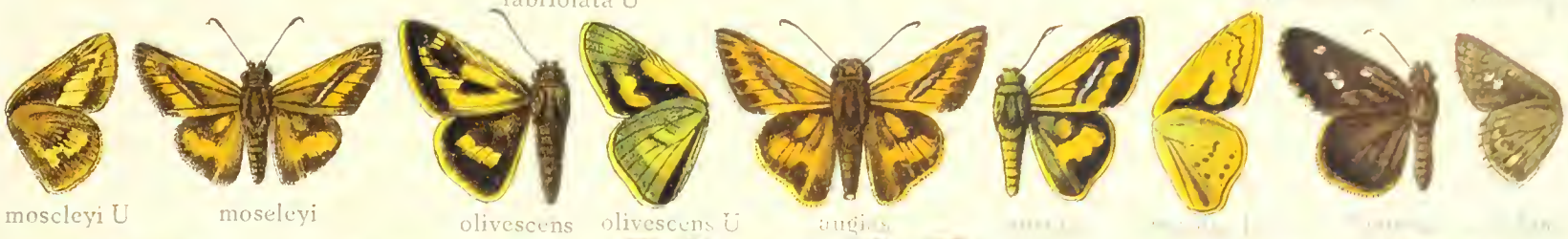
moscleyi U moseleyi olivescens olivescens U augias

c

hyrie U hyric philotas philotas U majuscula

d

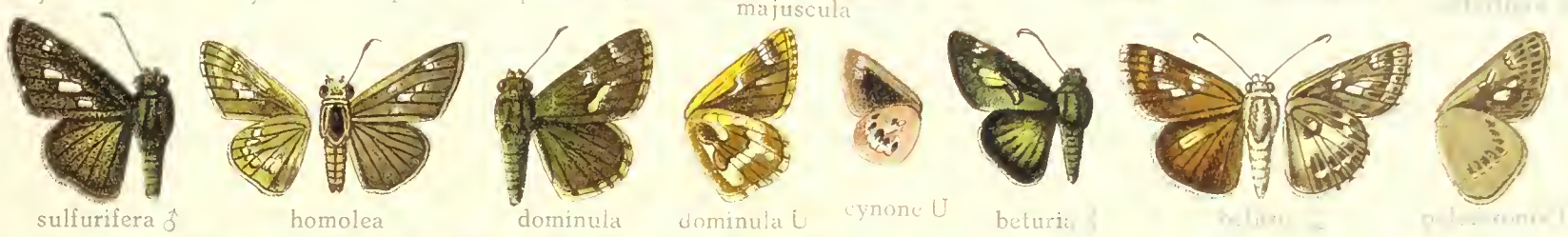
sulfurifera ♂ homolea dominula dominula U cynone U beturia ♀

e

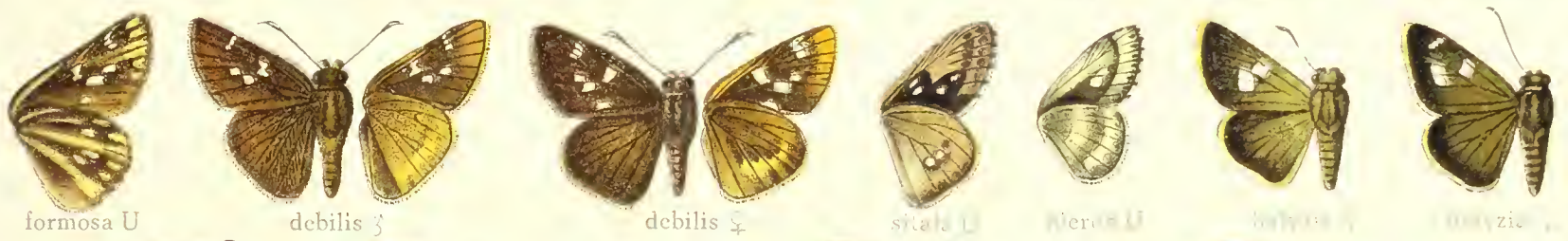
formosa U debilis ♂ debilis ♀ sitala U

f

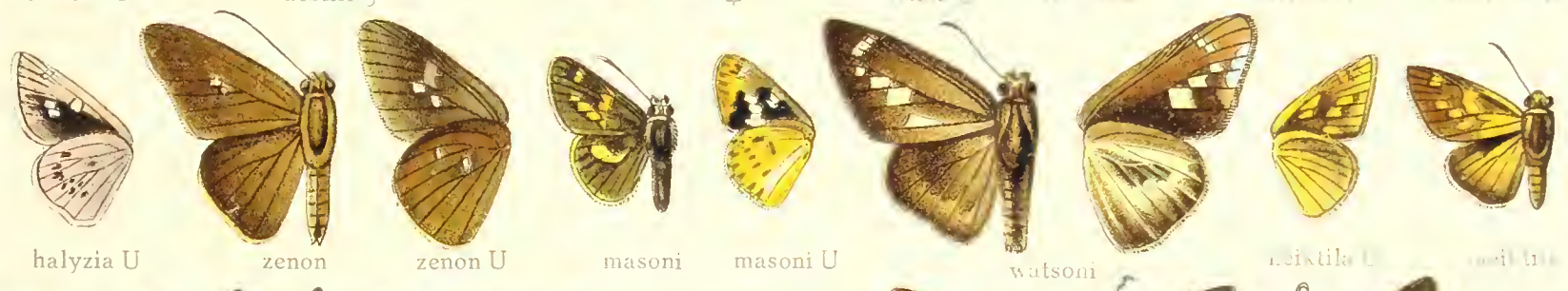
halyzia U zenon zenon U masoni masoni U watsoni

g

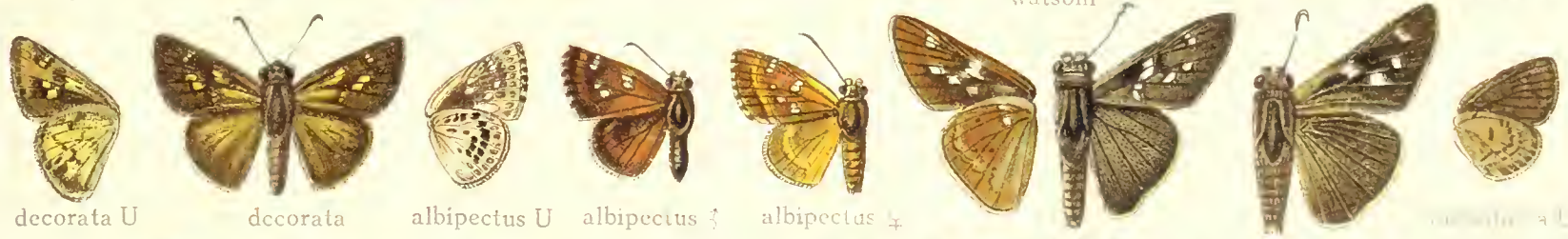
decorata U decorata albipectus U albipectus ♂ albipectus ♀

h

marsena ♀ U marsena ♂ hyrtacus murdava U

i

anadi ♂ anadi ♀ discreta

a

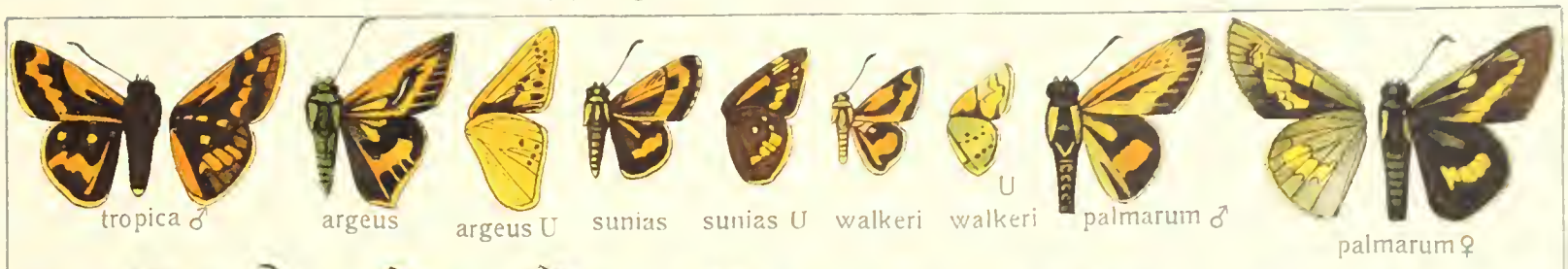

b

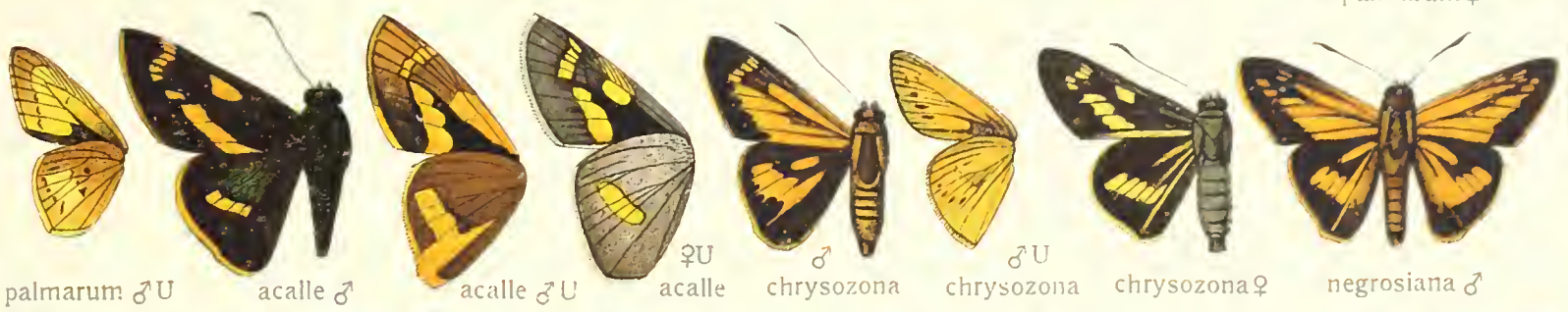

c

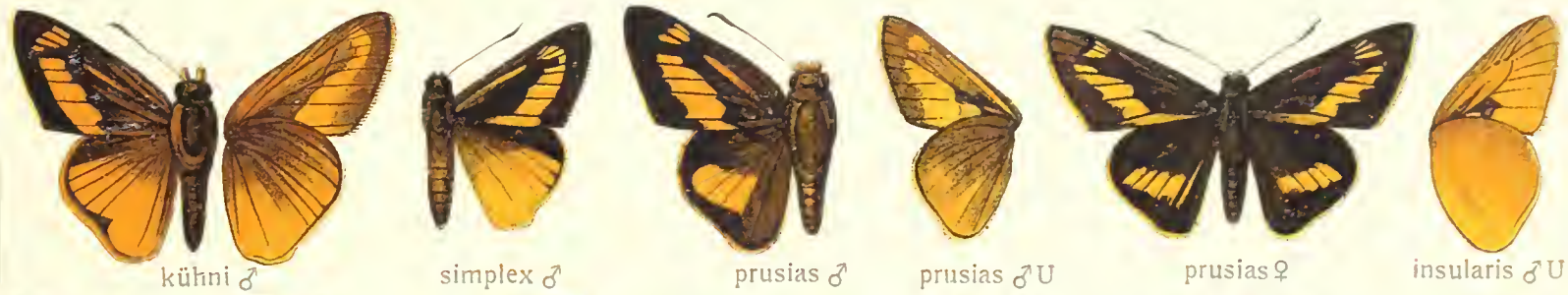

d

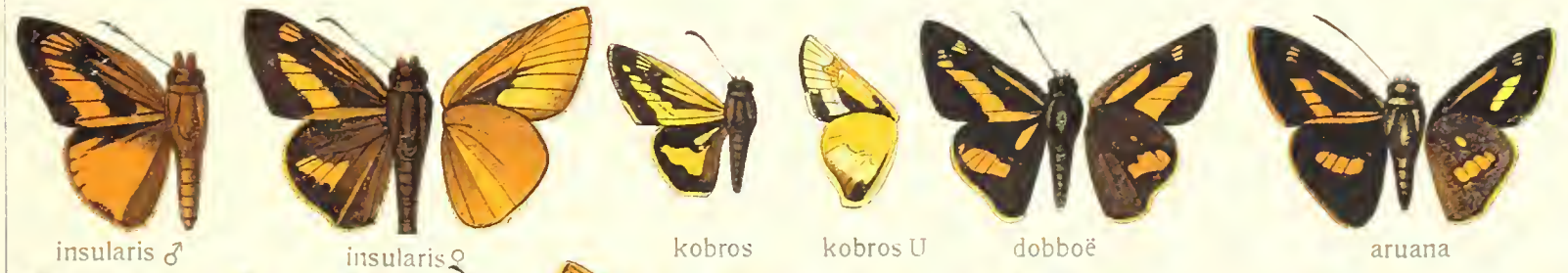

e

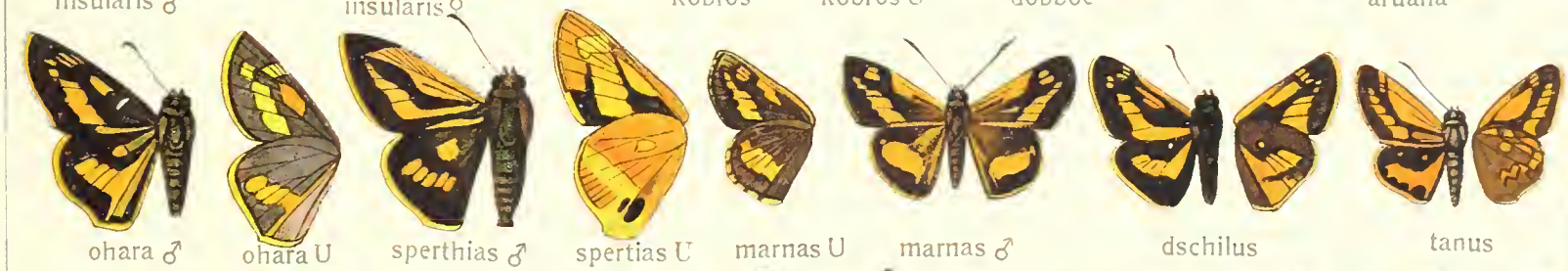

f

g

h

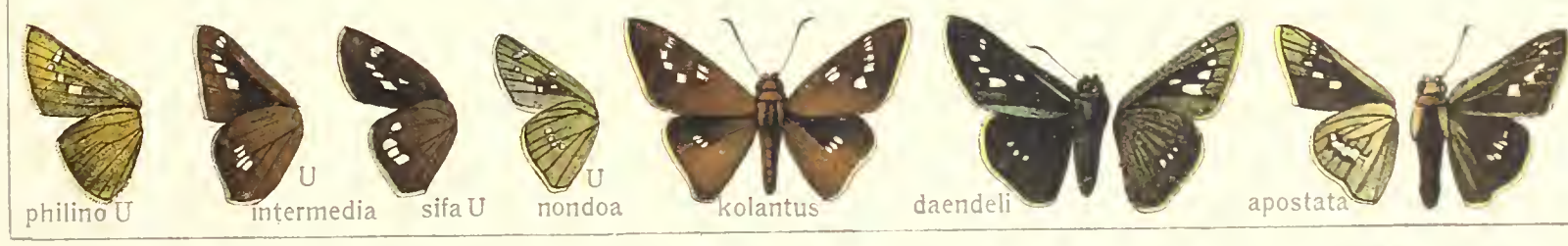

Werner u. Winter, Frankfurt a. M

a
brunnea
colaca
colaca U
urejus
saruna U
bewani ♂

b
bewani U
eltola
discreta
nirwana
nirwana U

c
contigua ♂
pagana
kumara ♂
kumara ♀
kumara U

d
moolata ♂
moolata ♀
moolata U
aurociliata
U
robusta

e
mormo ♂
U
jolanda
jolanda
tuisi
nasoroides

f
U
hasoroides ♀
miltias ♂
U
boisduvali
uma U

g
simillima
brunnea
mathias U
sewa
sewa U
subochracea

h
vistara U
zema
nitidifascia
insignis U

MUS.
ENTOMOLOGY

a

tessellata ♀U

naga ♂U

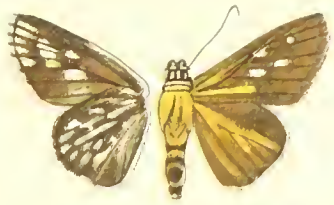
valencia ♂

pellonia ♀

tesselata ♂U

telesinus ♂

telesinus U

b

vermiculata

similis

corissa ♂

corissa U

patmapana

callineura

flavia U

c

flavia

fruhstorferi ♂

fruhstorferi U

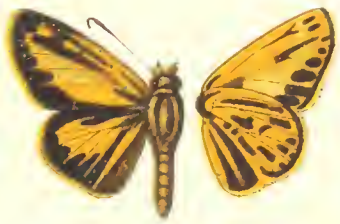
aurantiaca ♂

helena

latoia U

flavescens ♂

d

flavescens ♀

flavescens U

viburnia

viburnia U

verruca ♂

purreea

purreea U

liburnia U

e

angulifera

hyela ♂

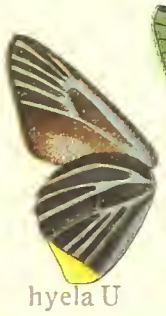
hyela U

distanti ♂U

distanti ♀

rudolphi

f

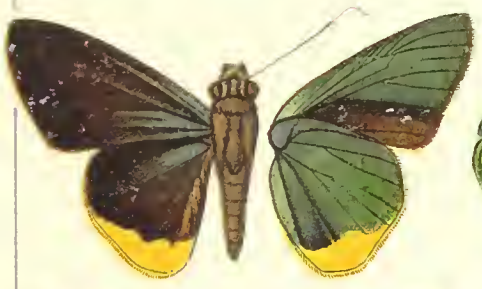
albicornis

ismene U

avattana

varians

padhana ♂

g

padhana ♀

alysos

alysos ♂U

quadrata ♂

yaya ♂

h

partita ♀

♂
mokana

waigensis

aluensis

montbeiti

Werner u. Winter, Frankfurt a M.

a
basiflava
basiflava U
microthyrus
pusilla ♀
pusilla ♂
pugnans
folus
folus U

b
jama ♂
fuligo ♂
fuligo ♀
olivaceus
diocles ♂
U diocles ♀

c
fumatus
swinhoei
armata
gemmifer
fulgur
othonias

d
othonias U
U lebadea
glandulosa ♂
glandulosa ♀
♂ maculatus
U maculatus
zalates U

e
♂ zalates
U calathus
U parthenope
aventa
aventa U
sarala
onara

f
onara U
♂ U taprobana
tapro- ♀ banes
mytheca
mytheca U
zeus

g
anitta
U attina
mindanaensis
U mindanaensis
U bhawani

h
bhawani
irawa U
irawa
U eburus
U stau- dingeri
stau- dingeri U

BRIT
ENTOMOLOGY

BRITISH MUSEUM
NATURAL
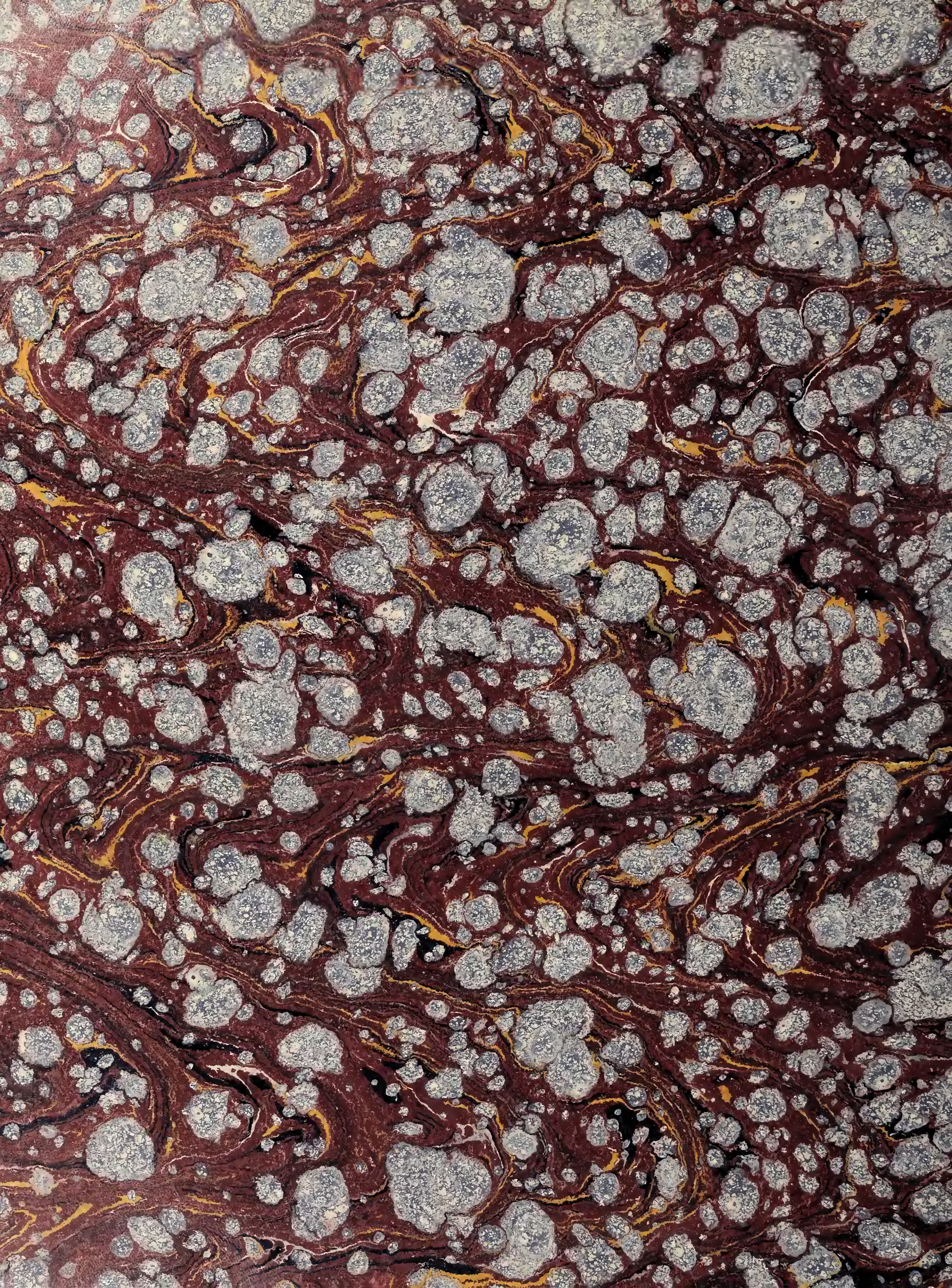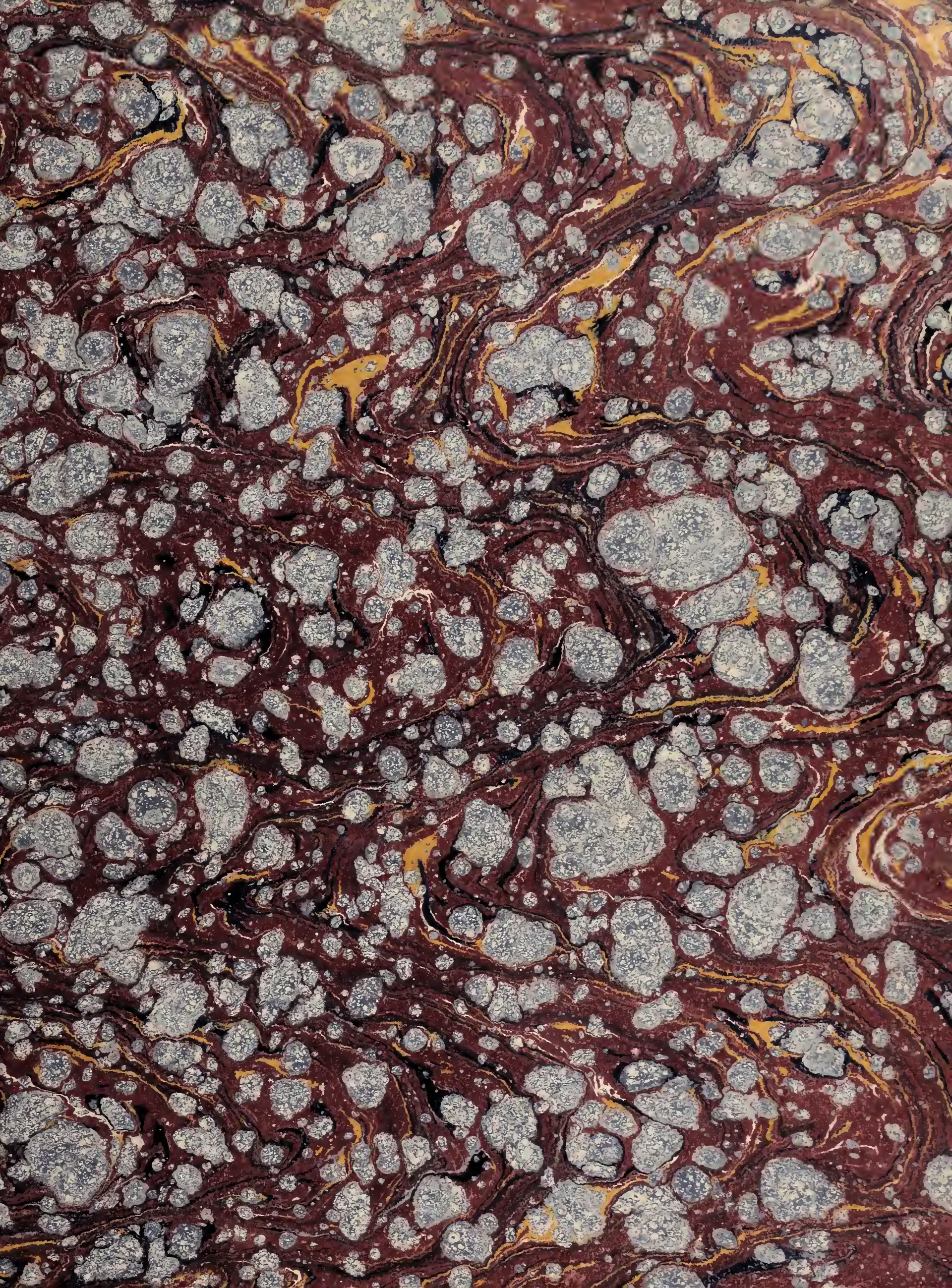
BRITISH MUSEUM
TRING
ENTOMOLOGY
NATURAL HIS